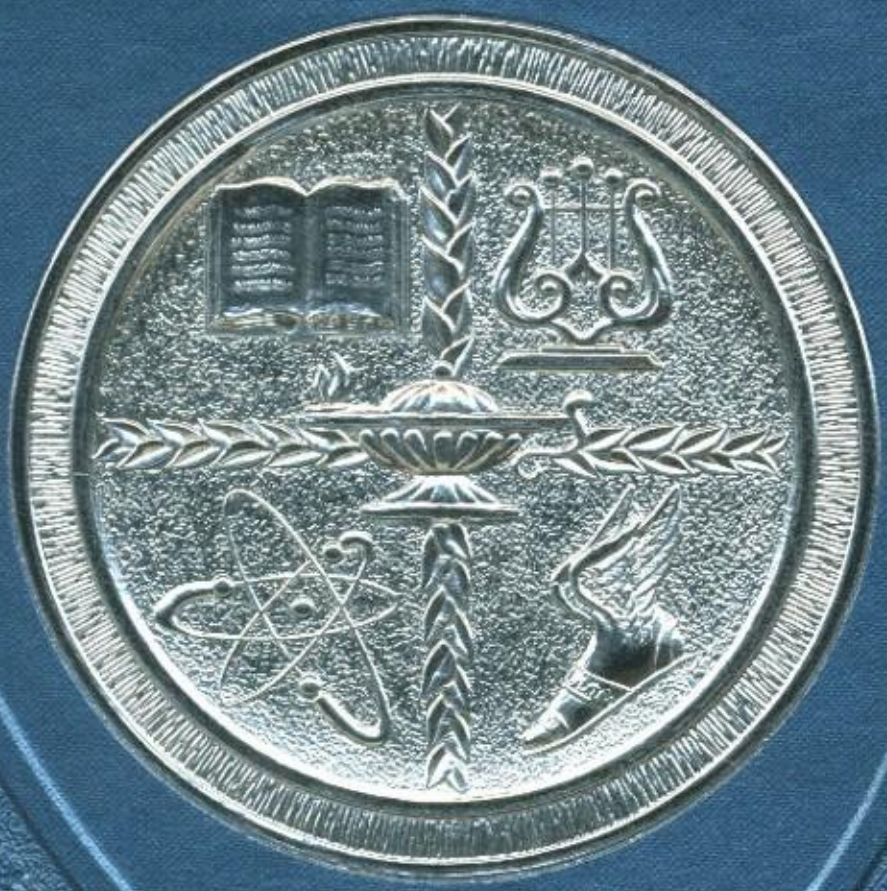

1970

LAUREL WREATH

The Senior Class Presents

LAUREL WREATH 1970

Lancaster Mennonite School

Lancaster, Pennsylvania

Editor: Charlotte Eshleman

Volume XXIV

Our Interval

Contents

Faculty 12
Underclassmen 32
Seniors 54
Organizations 98
Sports 122
Student Life 136

Dedication

What is an interval?
You smiled as you taught us that an interval is the measured distance between two sounds. Patiently you explained for the seventh time the difference between a major and minor interval.

You showed us on two December nights the thrill of communication through music in "And the Glory of the Lord."

For two delightful weeks you scorned class tradition and gave us an educational insight into the mystery of maple syrup and the taste of maple sugar candy.

You led us in prayer before chorus programs. Later we sang to our audience and gained the secret of communication between people through God.

Because you have made our interval a pleasant one, we, the class of 1970, dedicate our *Laurel Wreath* to you, Arnold Moshier. For in all of our discord, you liked us.

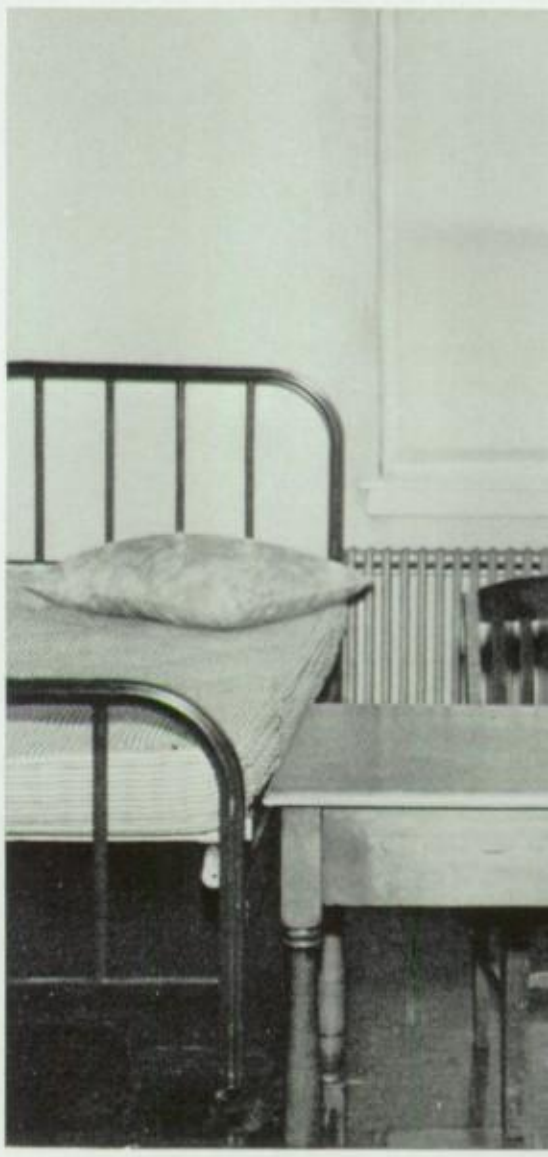

The school building stood lifeless
Like a staff without notes
A song without harmony
Until a new interval began, our
interval.

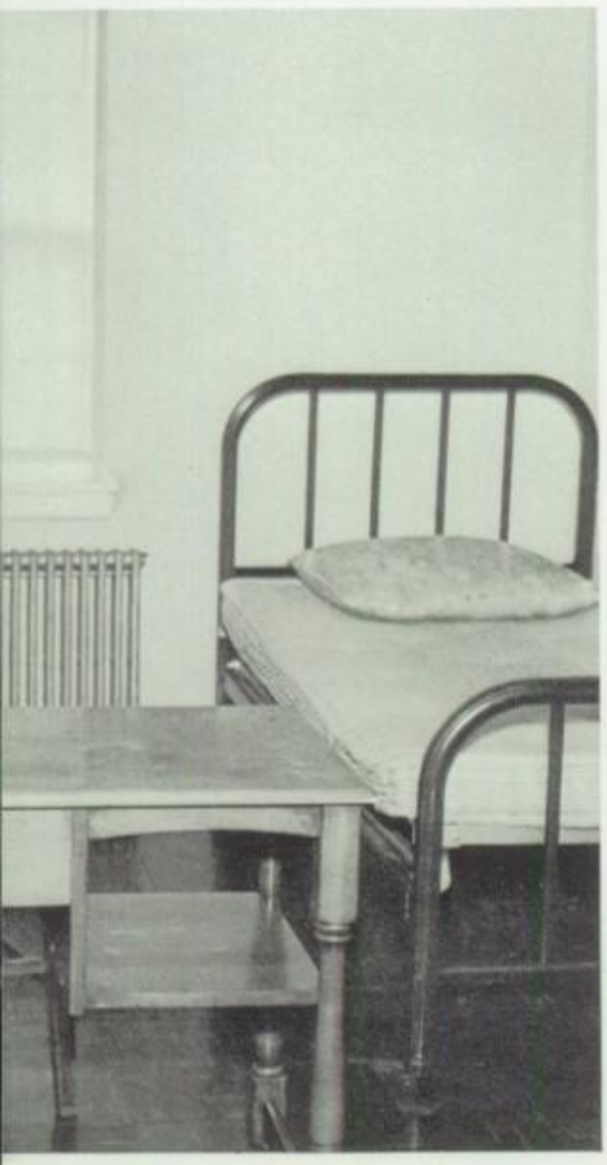

We settled down to chapel,
classes, homework,
Till a question appeared
in our minds.
How could we make the best
of this interval in our lives?

photo — Paul Kurtz

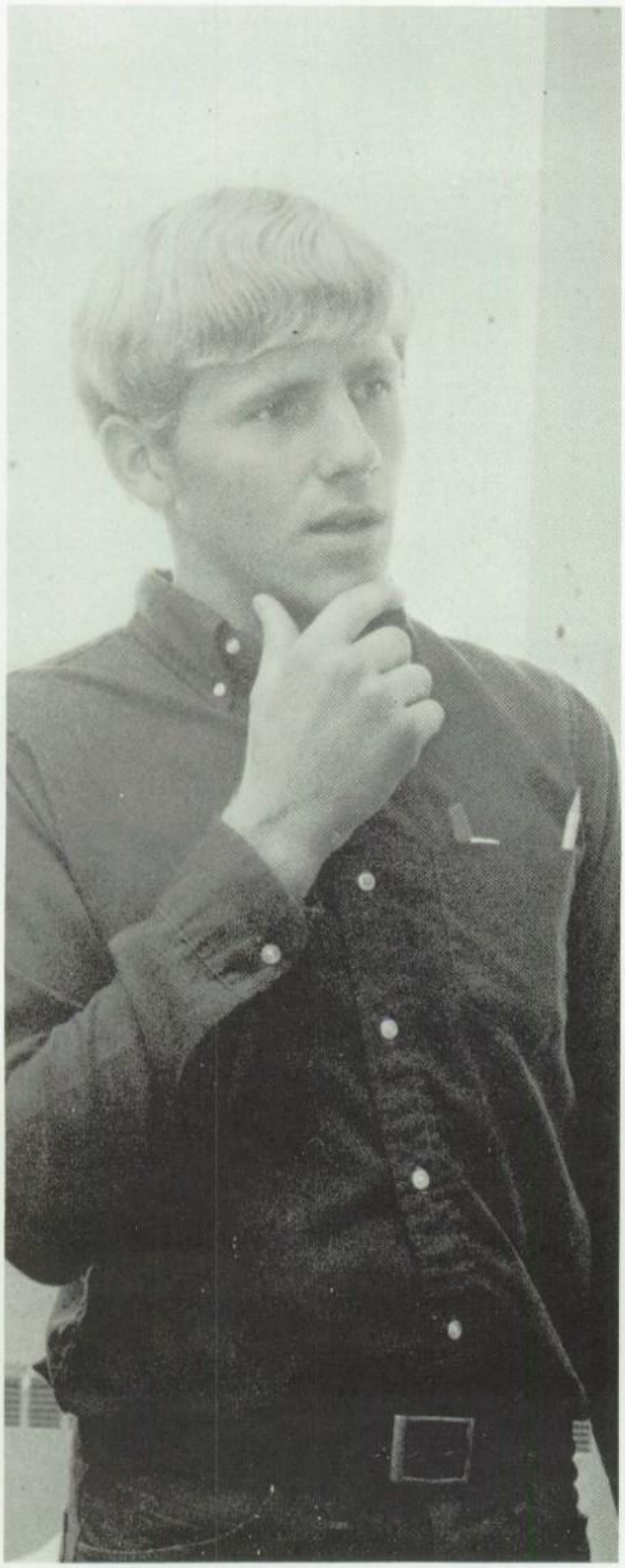

photo — Elton Moshier

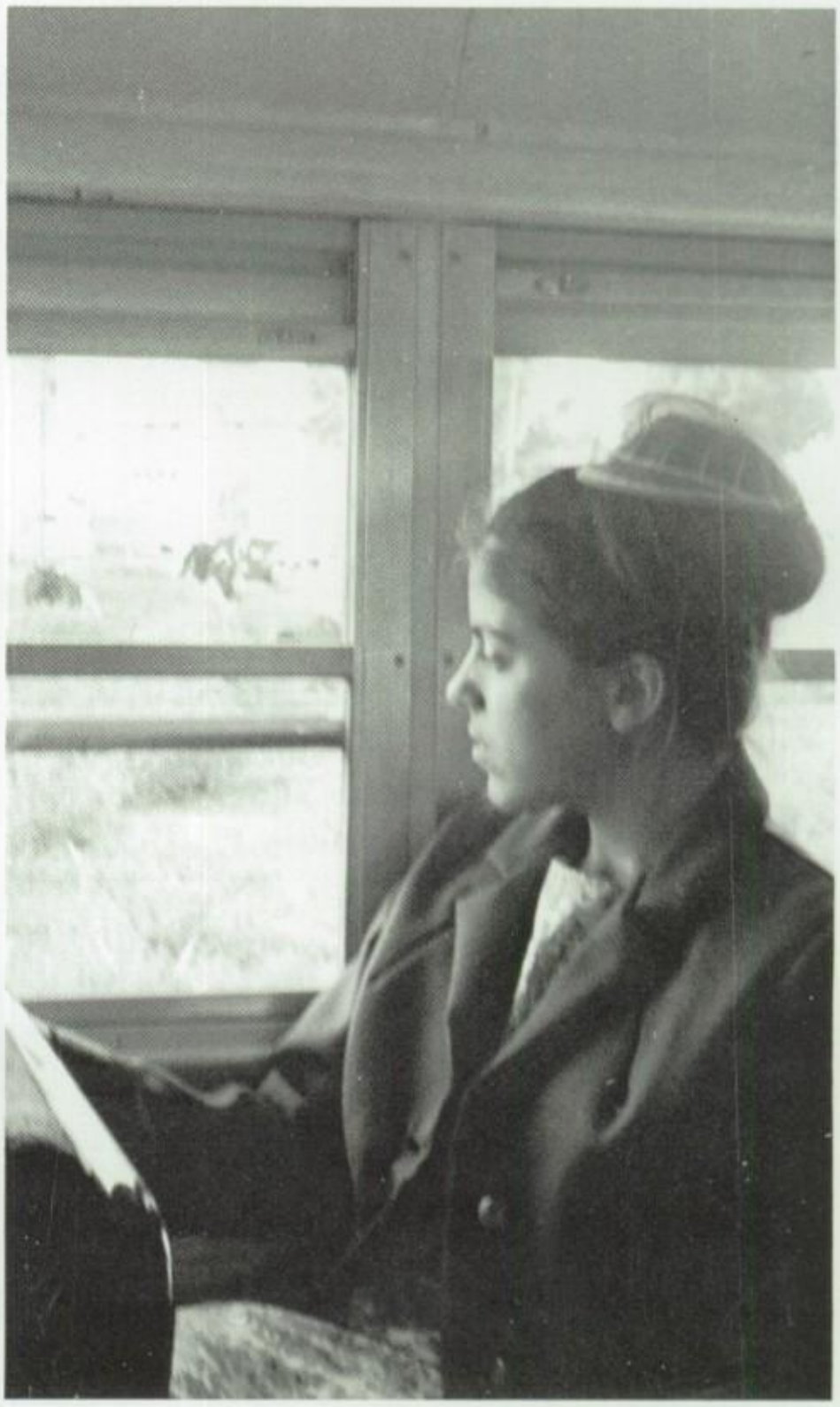

photo — Charlotte Eshleman

This was our interval:
the beginning of freshman year
to senior graduation
page one to page six-fifty-one
in our physics book
the sighting of a goal to its
realization
the beginning to the end of a
favorite class
long hours of research to the
finished product
two feet from a door as the
tardy bell rings.

photo — Charlotte Eshleman

photo — Charlotte Eshleman

photo — Elton Moshier

Some claimed that life is a series
of inevitable events.
Others stated that a detailed routine
is the formula for success.
Harmony slowly emerged from the
discord.
Through the shouts and the whispers
One answer stood out:
"This interval of our lives will be
measured by the success or failure we make of each day."

photo — Paul Kurtz

photo — Elton Moshier

photo — Elton Moshier

Faculty

Administration

Administration is a big word, a sophisticated,
impersonal word;
We knew you first as announcers of rules,
The seated men of the offices;
But as you worshipped with us, smiled at us,
Talked with us, laughed with us,
We saw behind the desks and knew
That you too are people.

Our administration has changed since last year and now consists of five persons. Noah Good does double duty as principal and dean while Howard Witmer serves as student counselor. Myron Dietz has taken the challenge of dealing with faculty-student relations. Stanley Kreider deals with the stewardship end of the administration. Clyde Stoner is continuing his work as business manager of the school.

HOWARD WITMER — Student Counselor

NOAH GOOD — Principal Dean

MYRON DIETZ — Faculty-Student Relations

photo — Elton Moshier

STANLEY KREIDER — Stewardship

photo — Elton Moshier

CLYDE STONER — Business Manager

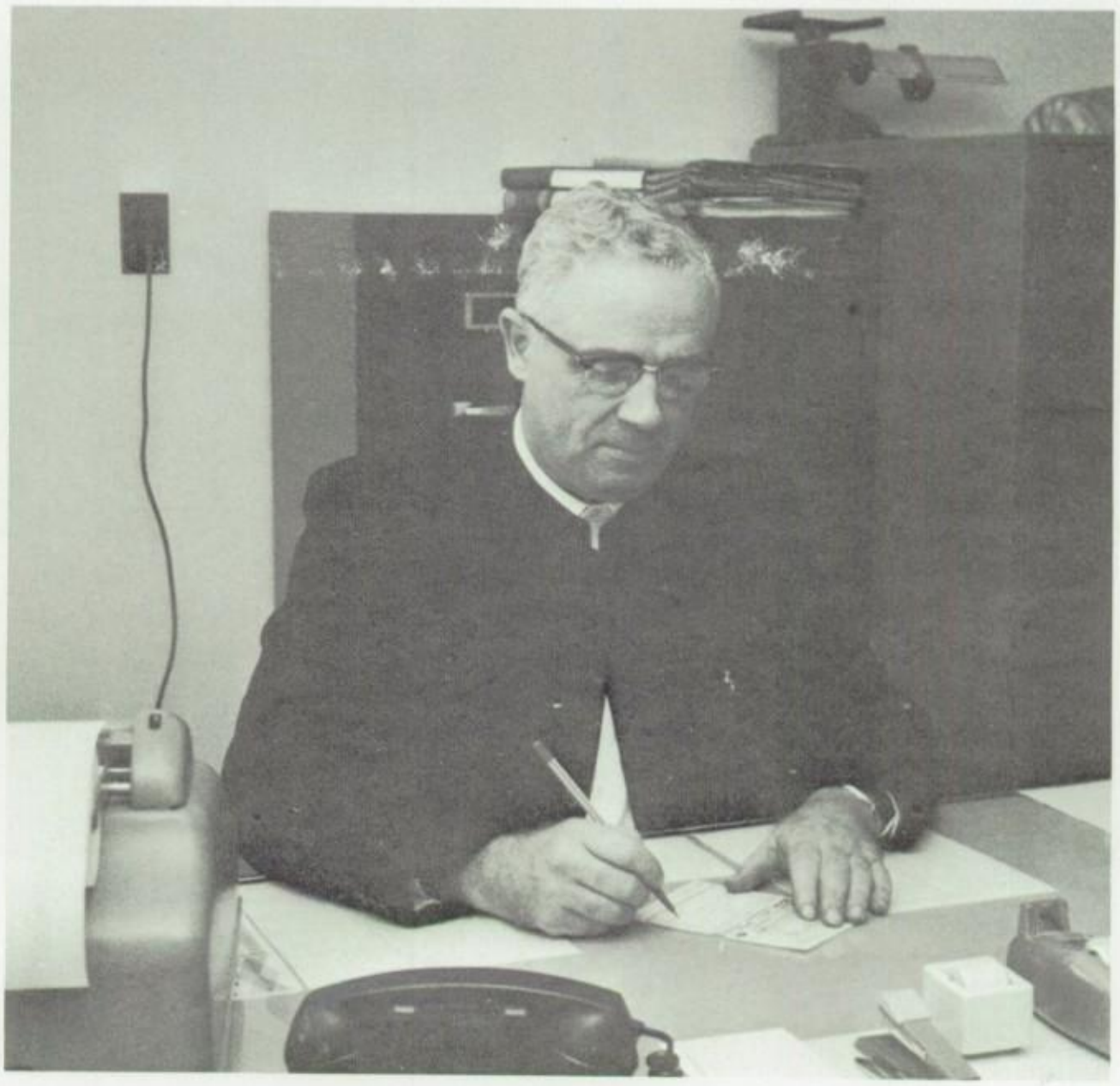

photo — Elton Moshier

Faculty

We were told that our faculty is dedicated. Not long did we search for proof. You influenced us in little ways:
Smiles and laughs on rainy mornings,
Taking turns in chapel messages,
Praying with us before tests,
Patient explanations of hard problems,
In little ways influencing eternity.

VERNA MOHLER, B.A., M.A.
English III
Socratarian Literary Advisor
Junior Class Advisor

"Now if you have no more questions, let's have a quiz." Ask her about Ireland and the Shamrock Green. Clicks her own sweaters into existence.

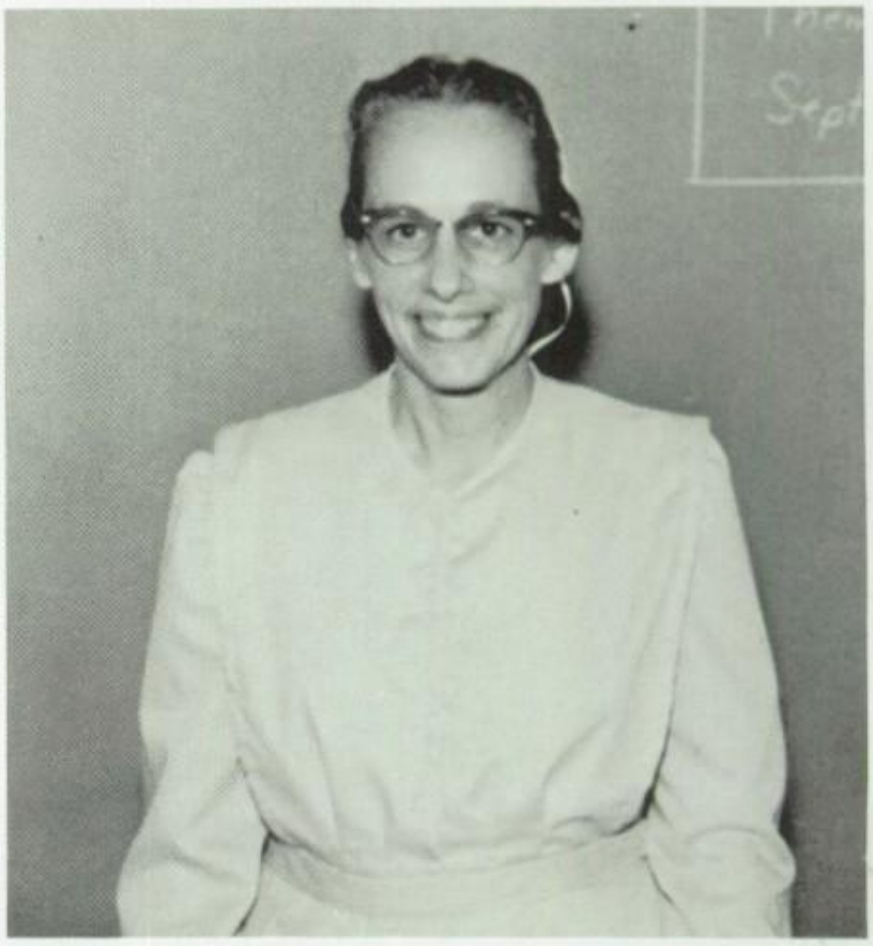

JANET N. GEHMAN, B.A.
English IV
Laurel Wreath Advisor
Senior Class Advisor

The smell of a baking pie reveals one of her hobbies. Traveled with us to Canterbury in the Canterbury tales. Imparts the art and tragedy of Shakespearean literature to her students.

RHODA M. GRAYBILL, B.S., M.Ed.
English I Penmanship and Spelling

Reads voraciously. Inspiring devotional life. Maker of delightful scrapbooks.

photo — Elton Moshier

English

We became enthused with the plot of *The Merchant of Venice*, the tragedy of *Julius Caesar* , the thought-provoking play, "Our Town," or the adventures in *Beowulf*, depending on our position on the English I to IV ladder. We laughed at the limericks of poets who seemed as human as ourselves. The essays of Emerson caused us to wonder if we would ever find the meaning of life as deeply as he had. The tragedies of Shakespeare opened our eyes to the cold realities of life. English became our common ground, a subject every student had.

LOIS G. KEENER, B.S.
English II
Former principal of Rosslyn Academy, Kenya. Familiar with LMS in its earlier years.
Comes from a unique missionary family.

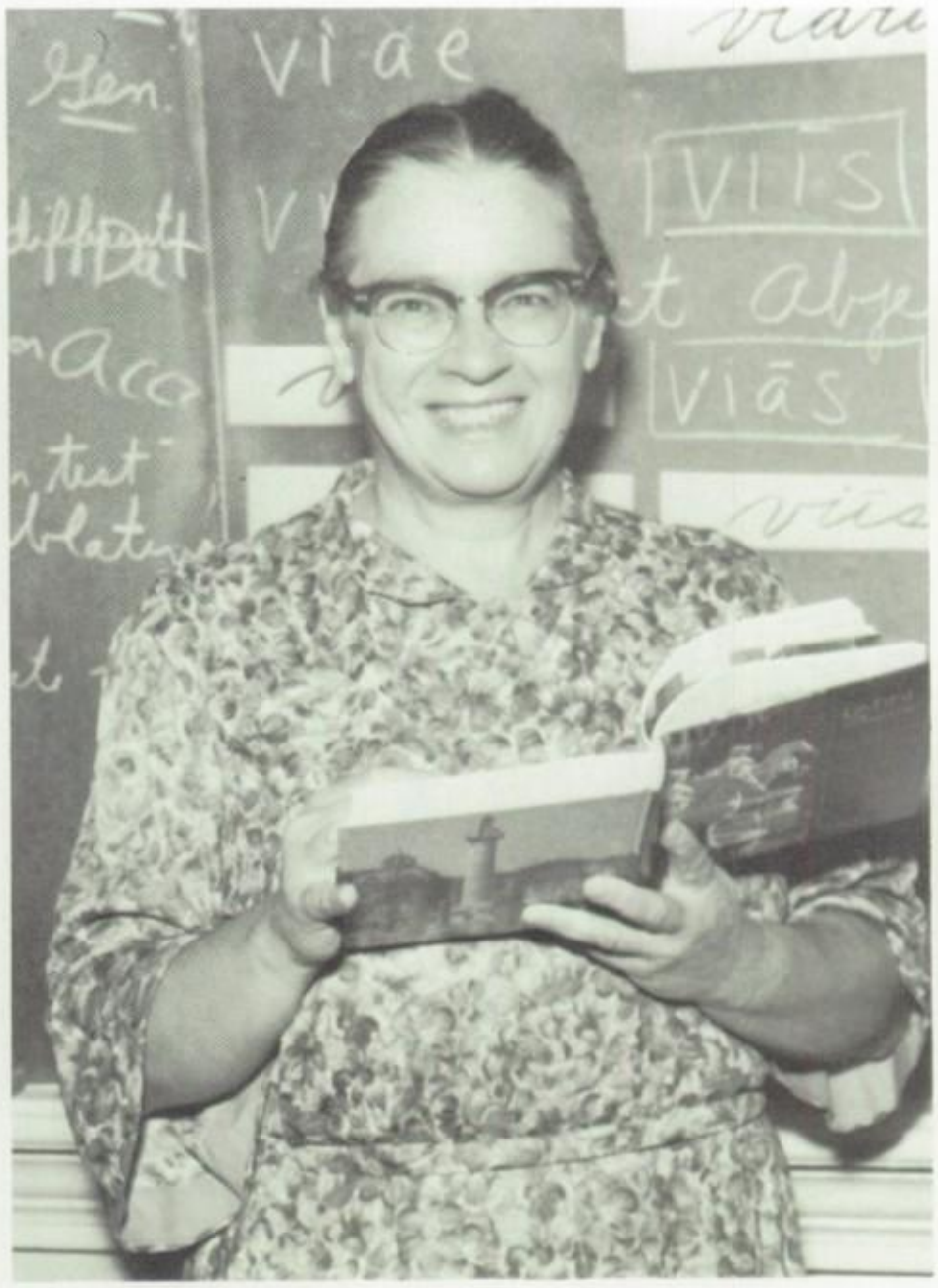

EDNA K. WENGER, A.B., M.A.
Latin, English
Reservoir of knowledge.
Classes see Europe through her eyes.
Hic, haec, hoc, huius, huius . . .

Pulchra . . . Bonita . . . Shön . . . Beautiful

We learned Latin verb conjugations, long lists of German vocabulary, or sang in Spanish class to gain two years of language credit. German scholars meditated on the literature of Van Goethe while Latin scholars discovered that it is possible to translate the conquests of Julius Caesar. After listening to contemporary Spanish music, Spanish students decidedly concluded that they liked American music better.

NOAH G. GOOD, M. Ed.
German, First Aid
Scholarly and distinguished.
Equal to his task. Amazing
agility as a fly catcher.

photo — Elton Moshier

WILBUR A. LENTZ, B.R.E.
Spanish I and II
Hails the glories of Puerto Rico.
"This is as easy as eating
chocolate cake and ice cream."
Great interest in youth.

Quadratic Quandary

Math is a cold, calculating subject which is warmed by a student's interest or a teacher's skillful guidance. Whether we engaged in factoring, finding square roots, or solving quadratic equations, math caused many to scratch their heads in the struggle for learning.

STANLEY KREIDER, B.S., M.S.
Algebra I and II
Geometry
Senior Mathematics
Problems of Democracy
Runs for fun. Anti-McIntire
participant in discussions
and seminars.

photo — Glenn Hershey

"If only those geometry students were as easy to manage as this ball."

R. KENNETH SHEARER, B.S.
Algebra I and II
Introduction to Secondary Math II
Freshman Advisor
"It sufficeth to say . . ."
Coin collector. Attends school in
summer.

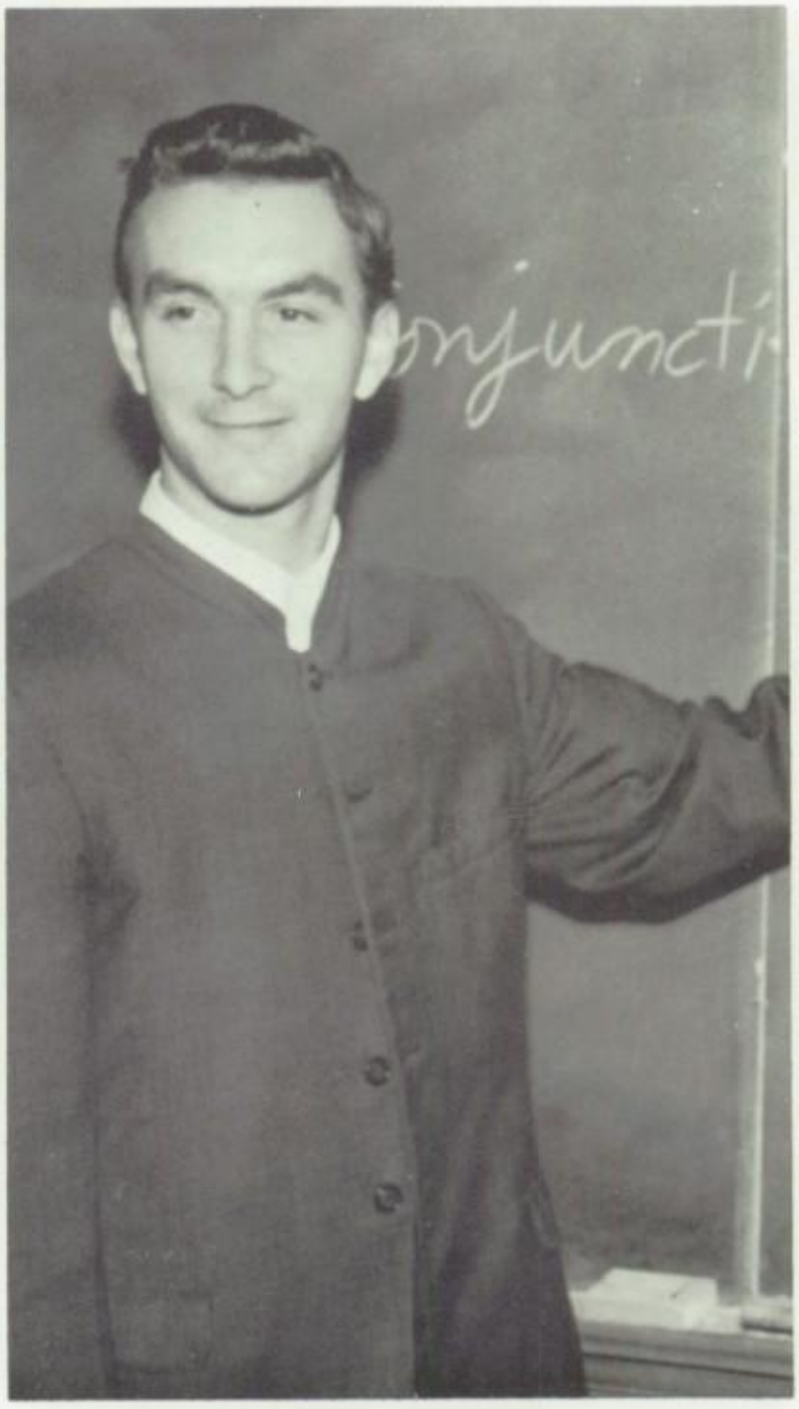

DANIEL L. WENGER, B.A.
Pennsylvania History
World Cultures
Current World Issues
Officiating Club
Senior advisor — Antonym of short.
Advisor to the class of 1970 for three years. In summer guides New Yorkers over Amish land.

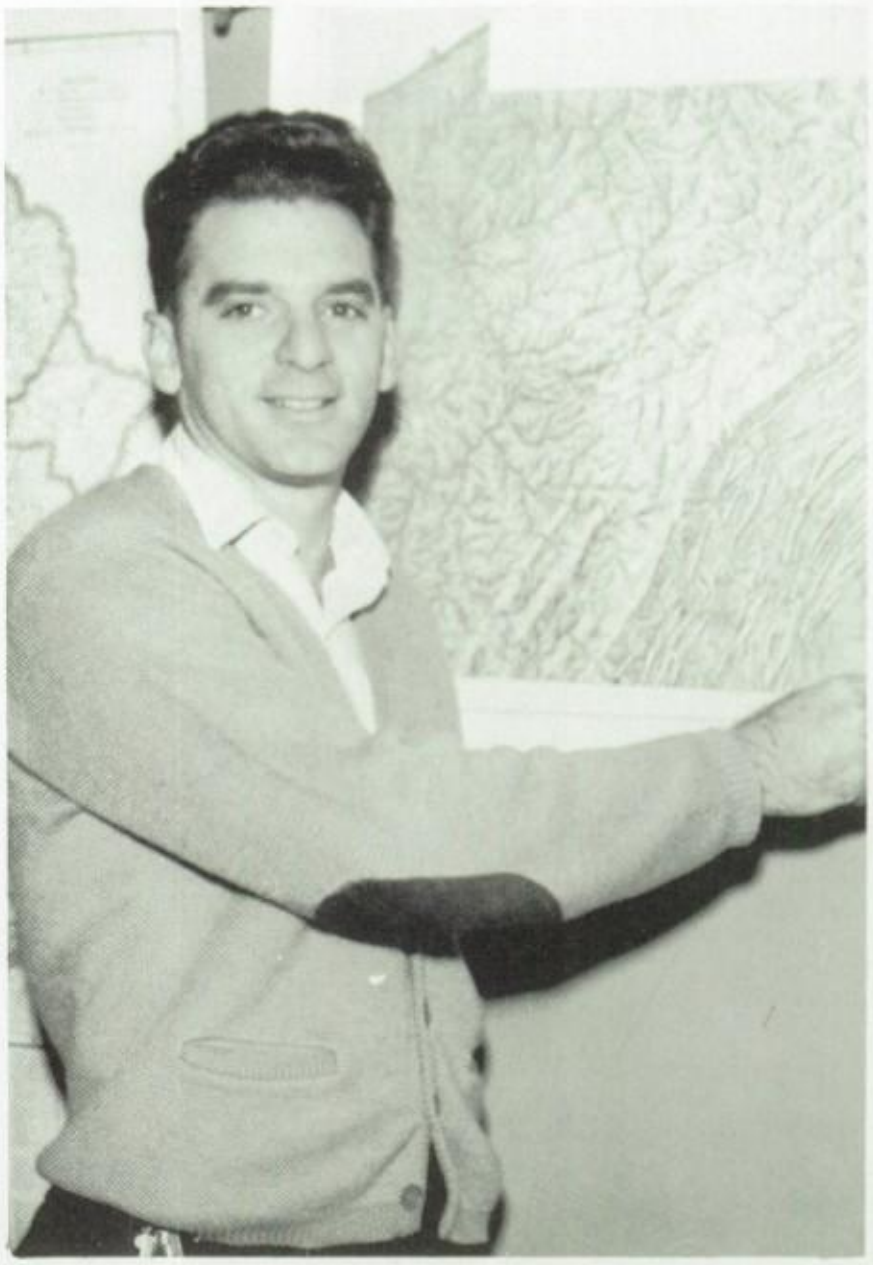

MYRON S. DIETZ, B.S., M.S.
World Cultures
Mennonite Church History
Sociology
Highly respected. Known by his smile. Challenges the minds of his students.

LOWELL DETWILER, B.A., M.A.
American History, International Studies, Darkroom Club
Light of the Darkroom Club. Deep thinker. Likes his subject.

Given the Past, We Make the Future.

photo — Elton Moshier

ROGER E. BAUER, B.S.
Driver Education
Major occupant of the driver education car. Relaxing sense of humour. Finished college in January.

We sometimes wondered how man could do so many things in the short period since his creation. Stories of ancient civilizations delighted history fans. The adventures of Columbus and Cortez dimmed before the explorations of contemporary men on the moon's surface. History is the result of people. We, too, are people.

ELTON G. MOSHIER, B.S., M.S.
Problems of Democracy, Economics
Bird Study, Foto Fans
Polaroid cameraman
"Remember to find your consumer price index."
Drives the only Egomobile LMS can boast of.

Amoebas and Air Speeds

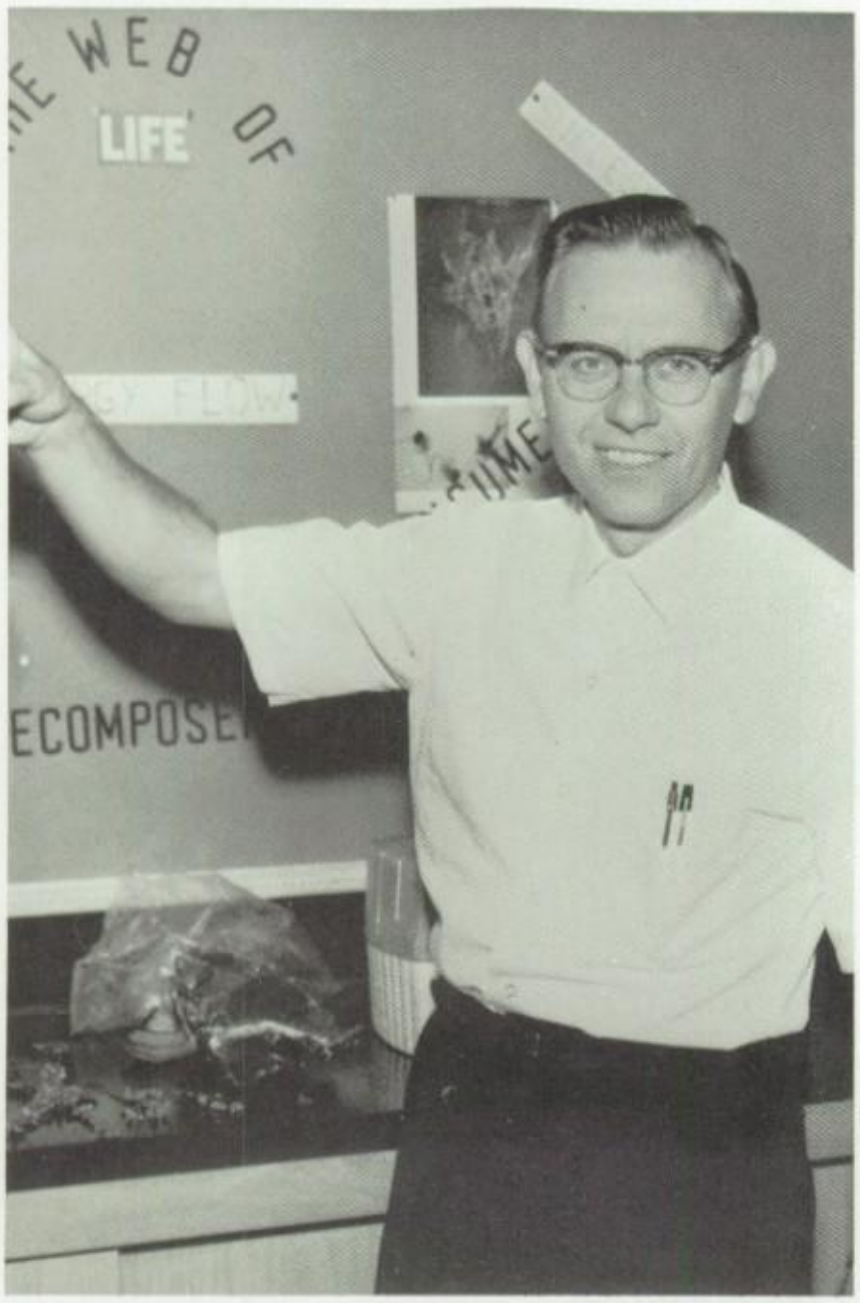

CHARLES E. LONGENECKER, A.B., M.S.
General Biology, Advanced Biology
Junior Advisor
Tramps with his biology students through the LMS woods. Experienced in camp directing. Friendly, twinkling eyes.

Balancing chemical equations or calculating the air speed of a plane flying from Allentown to Lancaster occupied our brains as we worked through the rigors of chemistry and physics. Squinting through a microscope at a fly's wing or a tiny amoeba fascinated biology students. Science is practical, a subject we can relate to our everyday lives.

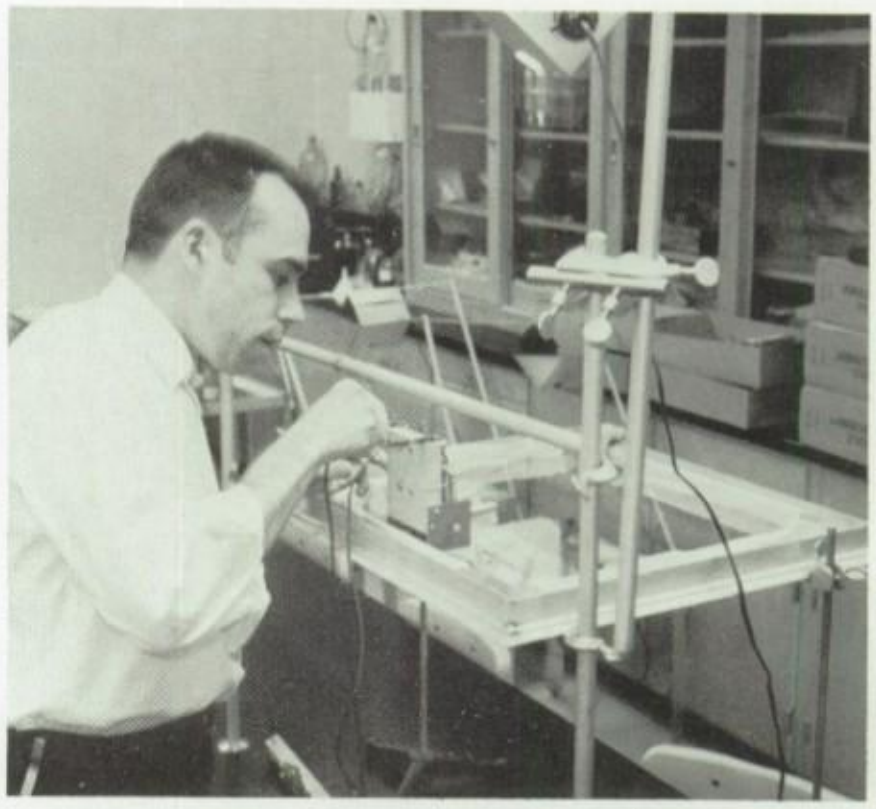

photo — Elton Moshier

FLOYD I. ZOOK, B.S., M.Ed.
Chemistry
Introduction to Biology
Sophomore Advisor
Laurel Wreath Advisor
Takes graduate work in addition to teaching. Kindly smile. "Balance these equations for tomorrow."

RHODA H. WENGER, R.N., B.A.
Health, Future Nurses Club
Freshman Advisor
Inspires future nurses. Teaches from a pedestal of learning rather than height. Able seamstress.

L. LARRY WENGER, A.B. — Physics
Physical Science, Radio Club, Senior Advisor.
"Why doesn't somebody stick his neck out?" "Right now we're just trying to give you a little feel for it." The reason why some people even like physics? "Oh, my!"

PAUL E. REED, B.S. — General Science, Introduction to Biology
Tall and dignified. General Science professor. Graduate of LMS.

Health classes became centers of interesting discussions ranging from dating to the structure of the eye. Students soon realized that memorizing the definition of an anxiety can be helpful.

"Sons of Prophets"

At LMS God became the central theme of two forty-five minute class periods a week. The flight and plight of the Israelites and the familiar New Testament stories were discussed by freshmen and sophomores. Juniors surveyed the Bible as a unified whole. Seniors originated off-the-subject discussions in Bible Doctrine classes, and with the sound of the shop classes for a background, talked about everything from courtship to feet washing.

GLEN M. SELL
LPN
Bible Doctrine
Enthusiastic outlook on life.
Only male LPN on campus.
Traveling evangelist.

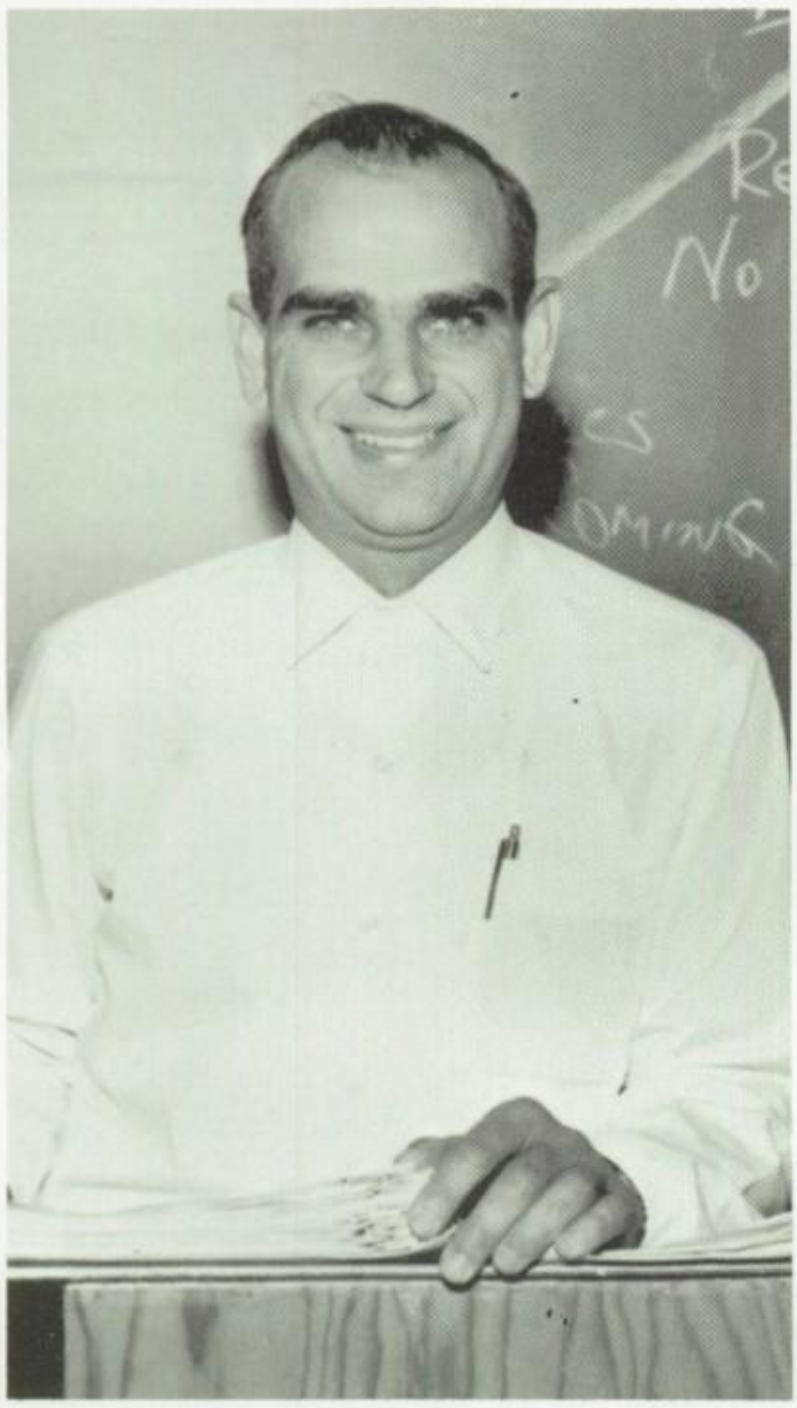

JOHN O. YODER II, B.A.
Personal Evangelism
Old Testament
Sophomore Advisor
Travels to Kansas by model railroad.
Opinionated. Stimulates interest in
Bible class.

J. IRVIN WEAVER, B.S.
Public Speaking, New Testament
Junior Advisor, *Mill Stream* Advisor
"When we traveled to Maine this past weekend . . ."
Instructs pupils in the art of public speaking.

photo — Vida Landis

H. HOWARD WITMER
Student Counselor
Co-advisor of Student Forum
Keeper of bees. Fatherly and approachable. Keeps busy with his work as a bishop.

NORMAN KOLB
Bible Survey
Enjoys nature and hiking. Can be heard weekly on "Sunday School Meditations." Preacher in Franconia Conference

DAVID N. THOMAS
Bible Doctrine
Lives for others. Understanding counselor. Makes classes interesting with his varied experiences.

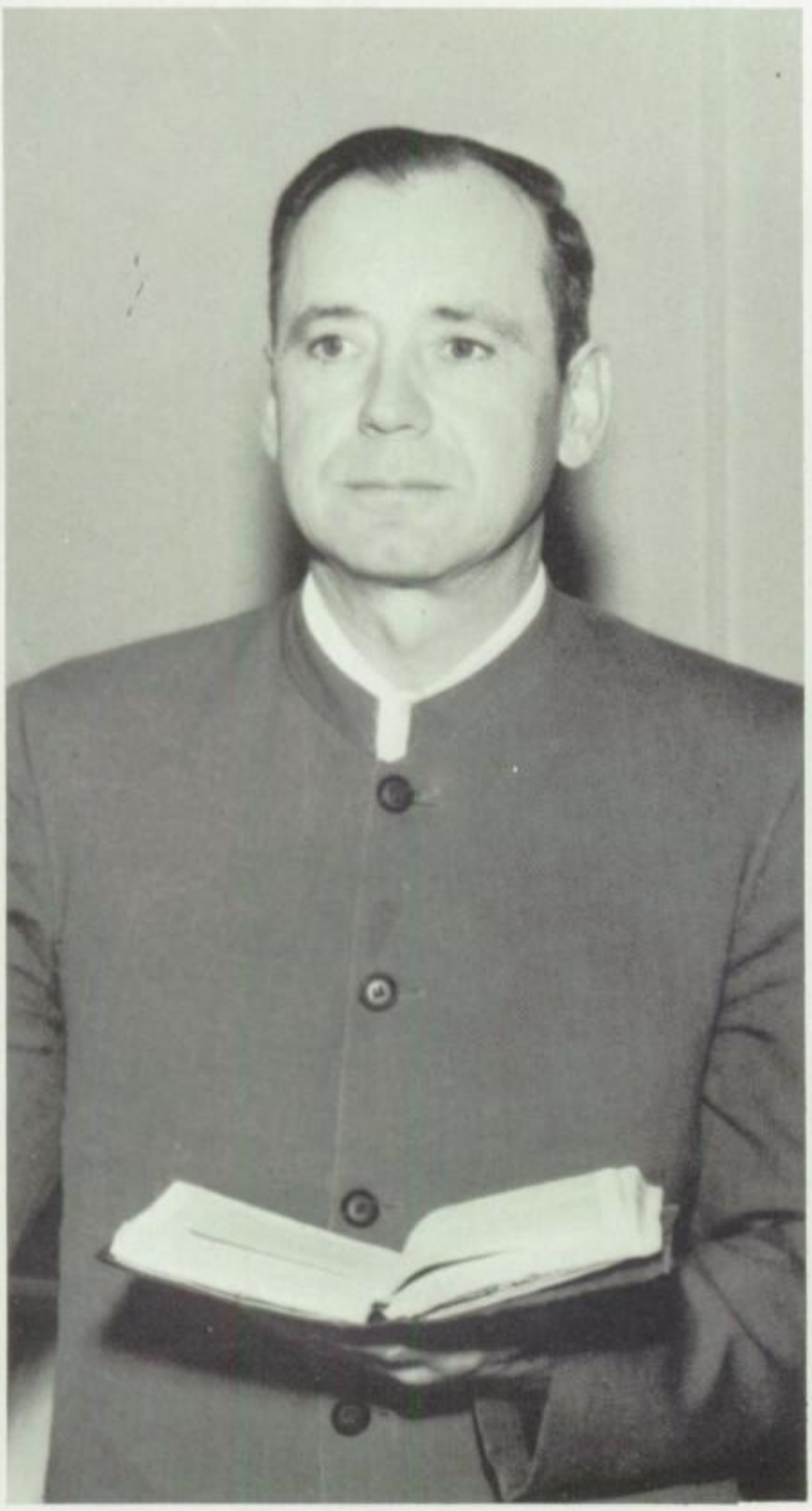

T-a-k-i-n-g a T-y-p-i-n-g T-e-s-t

Trying to make a perfect copy in typing class forced our minds and fingers to work as a coordinated unit. Erasers were sometimes needed. Studying the curlicues of shorthand trained us further in the commercial field. Future employment had to be guaranteed after such a course!

MARTHA F. MOSEMANN
Gregg College Teacher's Diploma
Shorthand
Typing I
Personal Use Typing
"Thank you for keeping your hands down." Plays Scrabble and Probe. Efficient.

CLYDE B. STONER
B.S., M.Ed.
Junior Business Training
Bookkeeping I and II
Office Practice
Calm in any excitements.
Enjoys woodworking. With LMS in its infancy.

EDWIN L. KEENER
B.S.
Personal Use Bookkeeping
Business Mathematics
Introduction to Secondary Math
Talented tenor soloist. His relaxation — gardening. Collects meter slogans.

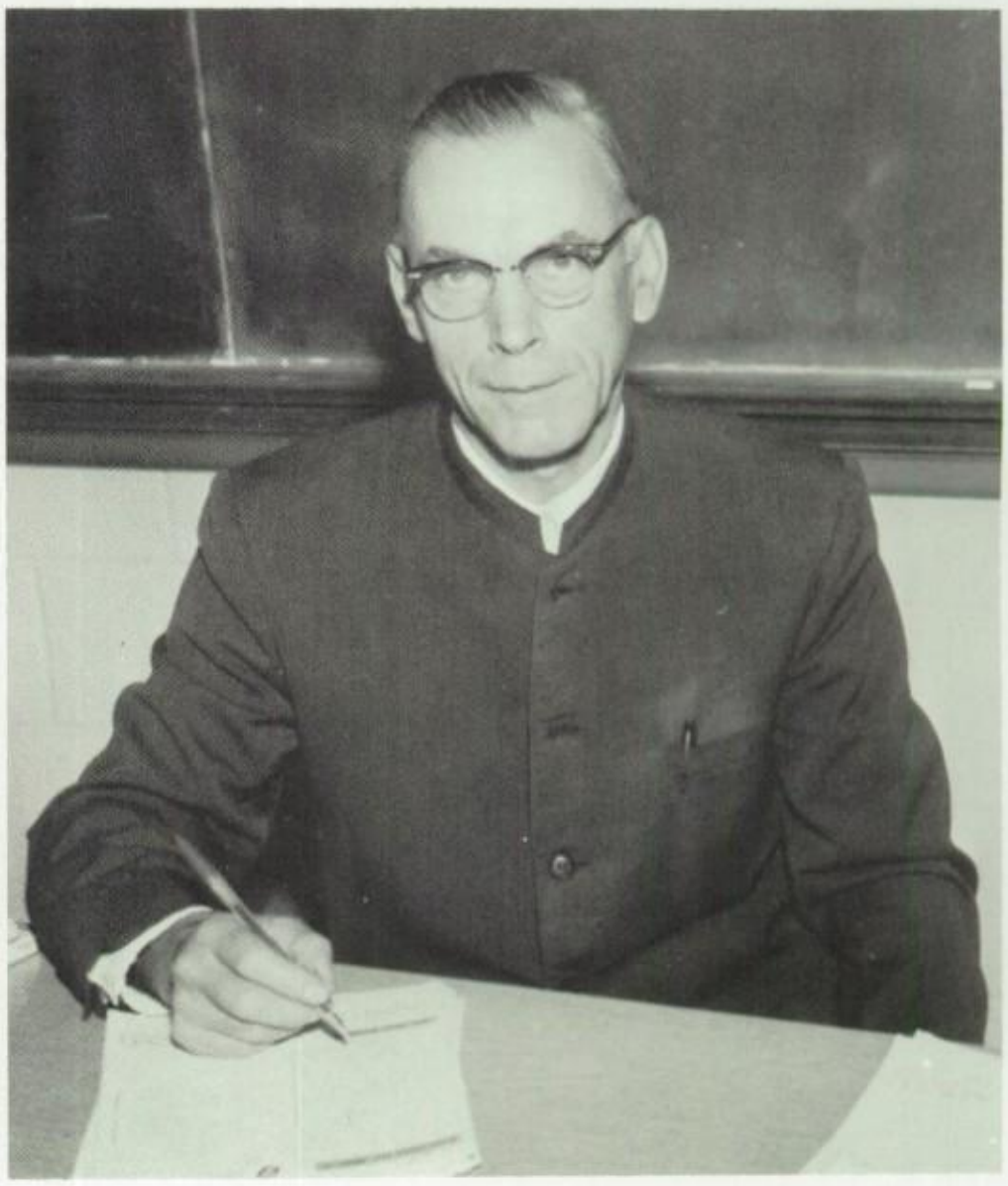

1-2, 2-2, 3-2 . . .

We stopped at the sound of "20-2" class halt. Urging weary legs to run one more round of the track or adding five more push-ups to last week's number became goals to strive for. Kicking a soccer ball in late fall stung already frozen toes. In pleasant weather we exercised outside so the gym floor wouldn't fall through.

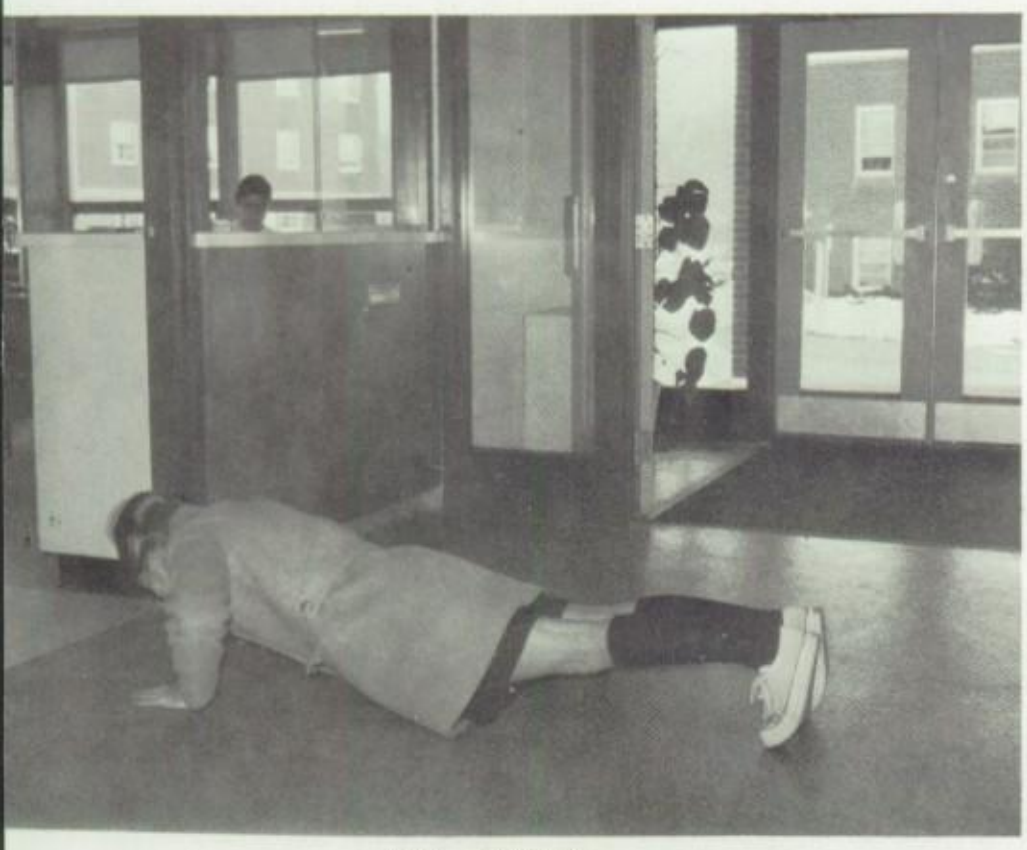

photo — Vida Landis

J. LOWELL STOLTZFUS
Boys' Physical Education
Herculean Advisor
Noble Herc Advisor. "20-2" class halt. Extrovert.

ANN GINGERICH
Girls' Physical Education
Officiating Club
"We *have* to do our exercises, girls." Enjoys strumming her guitar. Graceful diver.

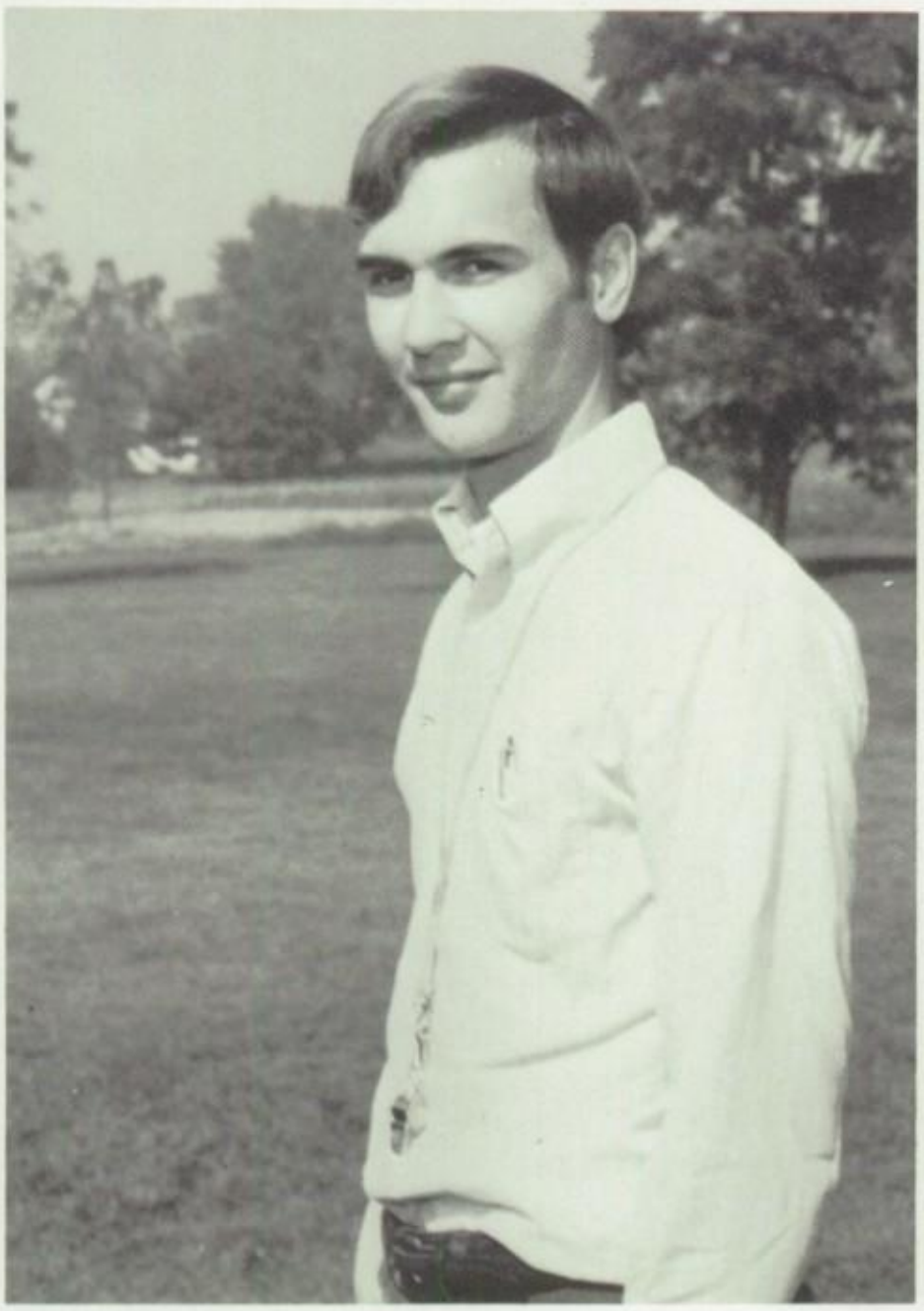

So . . . Saw . . . Sew

CAROLYN KROPF, B.S.
Home Economics I and II
Sewing
Makes beautiful flower arrangements. Can whip up a good dessert. Literary-minded.

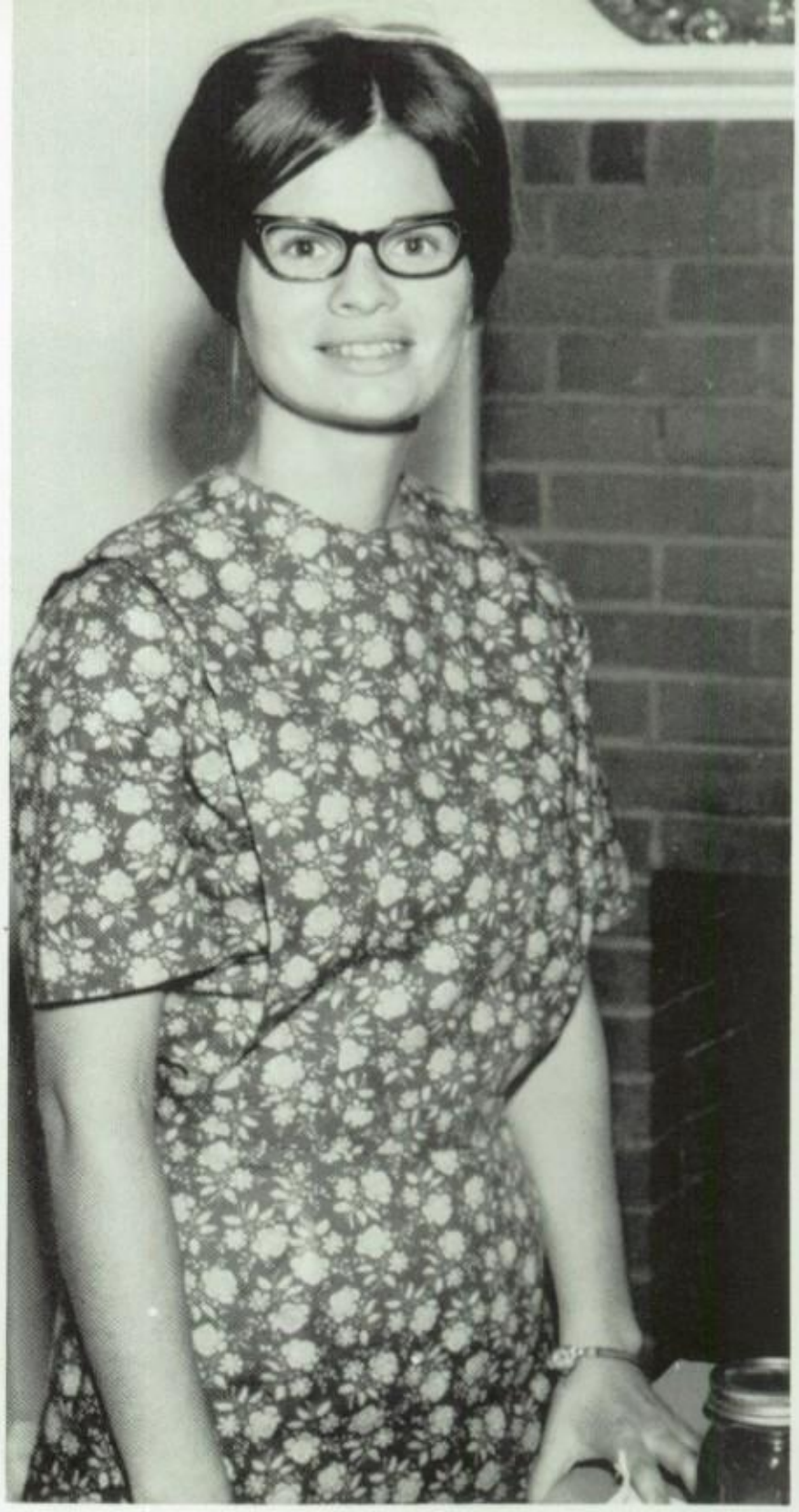

J. CLAIR HOLLINGER
Shop I and II
Crafts
Mechanical Drawing
Gives original chapel messages. Enjoys his ministerial duties. Gets his exercise on horseback.

ARNOLD J. MOSHIER, B.S.
Music Theory I
Music Theory II
Campus Chorale
Senior Chorus
Junior Chorus
Men's Chorus
Ladies Chorus
Voice
Life's enthusiast. The teacher of notes and of rests, the writer of interval tests.
"Get your dig-a-phragm working!"
"Let's go back to the beginning and start over."

Students Seek Knowledge

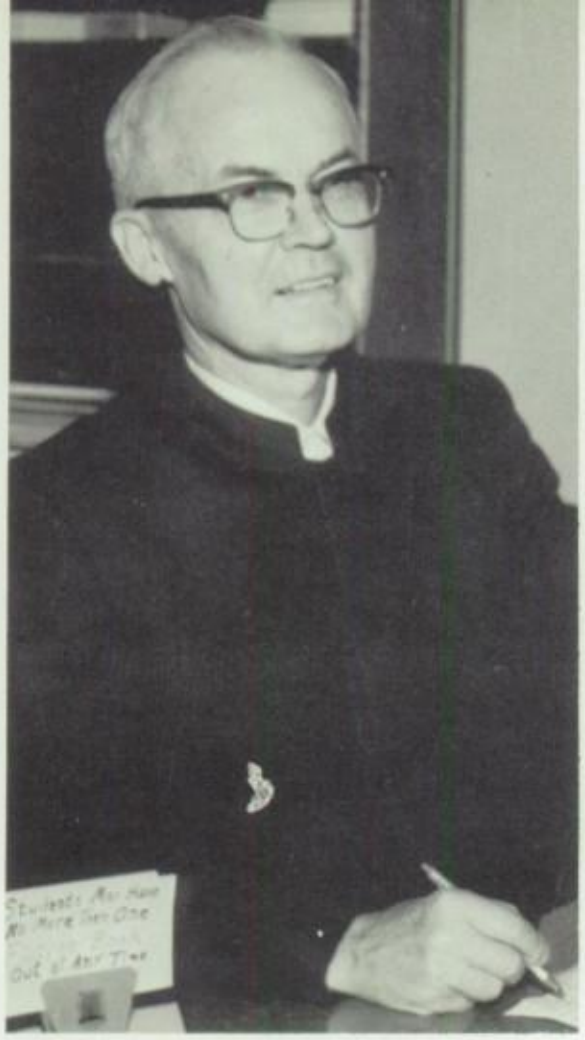

AMOS W. WEAVER
Librarian
Signer of library passes.
Reads widely. Former principal of LMS.

ANNA LOIS CHARLES, B.S.
Study hall supervisor
Flowers bloom under her touch. Hushes the whispers in study hall. Creates captivating bulletin boards.

ROSA Y. MOSHEIR, B.A.
Librarian
Study hall supervisor
Mill Stream advisor
Needs a footstool for high shelves. Rider in her husband's Egomobile,
Widely read.

SECRETARIES: Martha Reitz, Virginia Glick, and Pauline Hess

The Doorkeepers

FLORENCE REINFORD, LPN
School nurse
Assistant dorm supervisor

RHODA KOLB
Assistant dorm supervisor
Needlecraft Club

ALTA HOOVER
Girls' Dorm Supervisor
Chefs' Club

These tried to rule us even though girls hid under beds during study hall and periodically rang the burglar alarm. The boys played havoc with the hall managers' nerves by running the gauntlet. Pillow fights, water battles, and outside sneaks defied the 9:45 curfew. But thanks to them, we got some sleep and some studying done.

photo — Elton Mos

BOYS' DORM SUPERVISORS: Lowell Stoltzfus, Kenneth Reed, Kenneth Stoltzfus, Harlan Hege

Culinary Clatterers
Campus Cleaners

photo — Ron Kraybill

Hershey Weaver, Steve Scott, Daniel High, David High, Harry Leaman

The maintenance men were leaf gatherers, grass mowers, wall washers, and keepers of our campus.

The cooks were saviors from starvation, packers of trip lunches, spaghetti spooners, and food fanciers.

Standing: Mary Leaman, Mary Rohrer, Ruth Lefever, Mabel Bowman, Anna Witmer. *Seated:* Florence Keener, Elizabeth Herr, Mabel Boose, Suie McMichael, Anna Mary Martin. *Not Pictured:* Ruth Lehman, Mildred Kreider.

photo — Elton Moshier

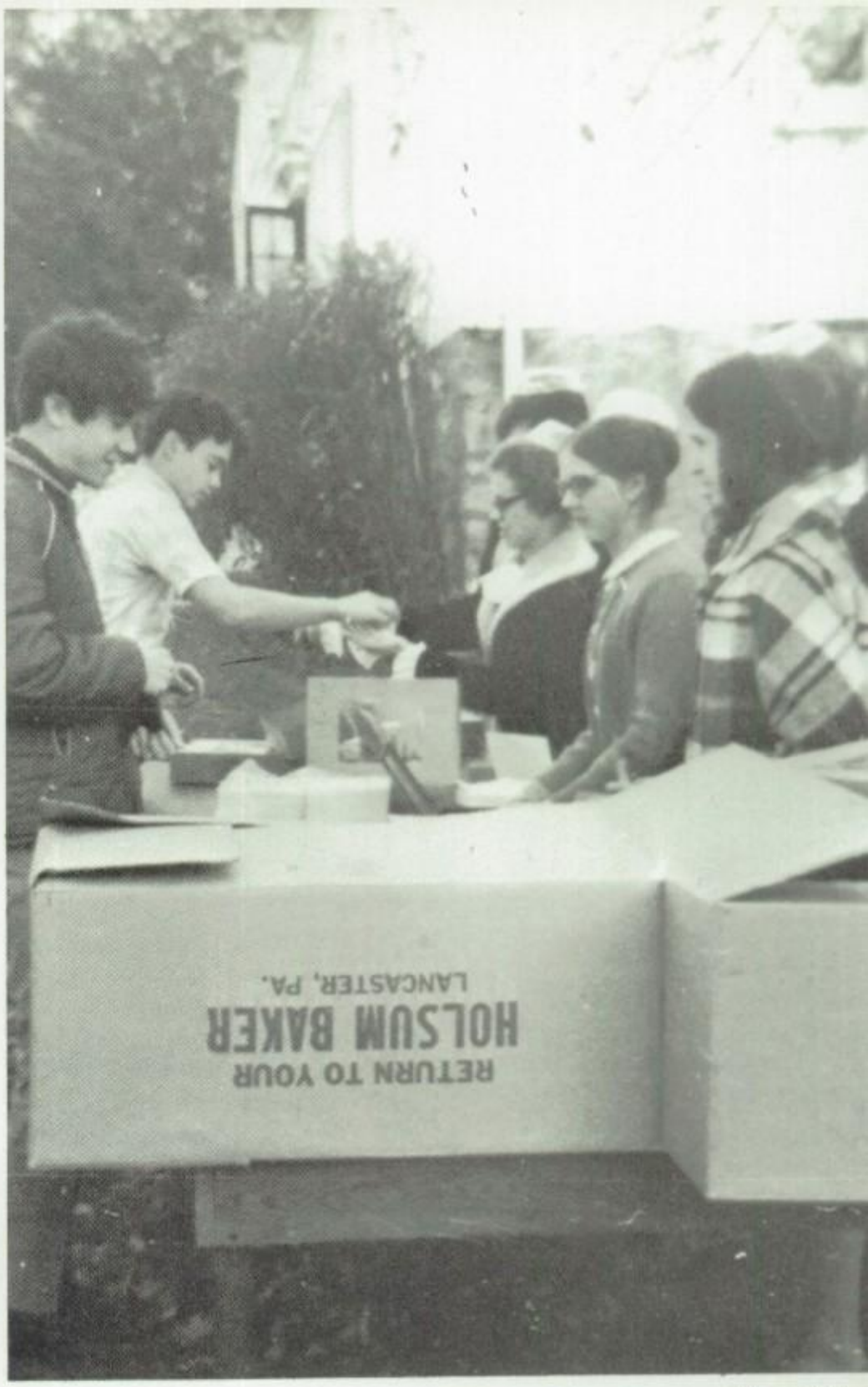

photo — Vida Lan

photo — Vida La

underclassmen

photo — Ron Kraybill

photo — Charlette Eshlemen

Freshmen

VICE PRESIDENT
Steven Landis

photo — Ron Kraybill

SECRETARY
Reba Lantz

photo — Ron Kraybill

TREASURER
Rachel Thomas

photo — Ron Kraybill

photo — Ron Kraybill

MR. PRESIDENT
Robert Good

FRESHMAN ADVISORS:
Rhoda Wenger
Paul Reed
Kenneth Shearer

Jeannette Anderson
Gerald Breneman
Kenneth Breneman
David Brubaker
Sheryl Buckwalter

Miriam Deiter
Alan Diffenbach
Linda Eberly
Lois Eberly
Mary Ebersole

Did you know my nose is actually in style now?

photo — Vida Landis

Doris Eby
Lynn Eshleman

Carl Frederick
Judith Garber

Robert Good
James Groff

Joyce Hershey
Rosemary Hershey

photo — Vida Landis

"Do, re, mi, fa, la . . . oops!"

Mary Lois Hess
John Hollinger
Donald Hoover
Margaret Horst
Dale Hostetter

Kenneth Hurst
Kenneth Jones
Lowell King
Connie Kreider
Diane Landis

Donna Landis
Jay Landis
Ruth Ann Landis
Steven Landis
Reba Lantz

Ronald Leaman
Ruby Lehman
David Lennon
Jean Lentz
Sandra McCleary

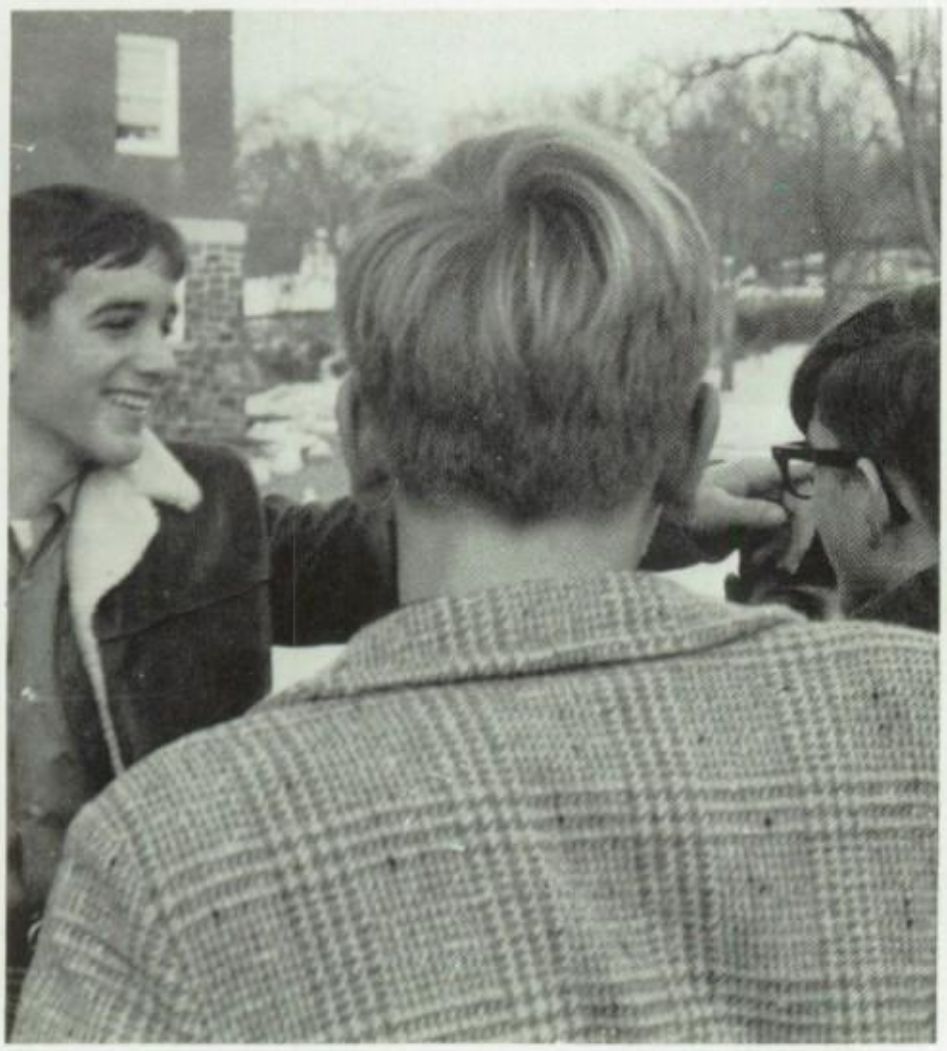

"You'll have to admit that your nose is red"

photo — Ron Kraybill

Dale Martin
Susan Martin

David Martin
Daniel Metzler

Gilbert Martin
Leslie Murphy

Heave! Heave! Heave! Heave!

photo — Glenn Hershey

Doris Neff
Charlotte Nolt
John Sauder

Raymond Sauder
Ellene Seigrist
Debra Slaymaker

Marlene Smucker
Joseph Stahl
John Stauffer

Joyce Stauffer
Darlene Strickler
Rachel Thomas

Kenneth Umble
Pat Umble
Shirley Umble
Donald Weaver
Jay Nelson Weaver

Lamar Weaver
Carol Weber
Mark Wenger
Dorothea Yoder
Rhoda Yoder

Sophomores

MR. PRESIDENT
Sam Stamm

VICE PRESIDENT
Merv Moshier

photo — Ron Kraybill

SECRETARY
Jackie Landis

TREASURER
Bernice Hoover

SOPHOMORE ADVISORS: John Yoder, Rhoda Kolb, Floyd Zook, Carolyn Kropf

Frances Beam
Kenneth Beiler
Jean Beiler
Marcia Beiler
Orpha Beiler

Brenda Blank
John Brubaker
Kenneth Bucher
Neta Buckwalter
Glenn Clemmer

John Dietz
Lloyd Eby
Susan Engle
Beulah Fox
Ruth Ann Frey

David Glick
Clayton Graybill
Doris Harnish
Linford Good
Deborah Halteman
Andrew Hershey

"Oh-h, star of wonder . . ."

Photo — Elton Moshier

Rosanne Hershey
Sara Hershey
Bruce Hess
Dale Hess
Naomi Hess

Rachel Hess
Richard Hess
Lorraine High
Bernice Hoover
Carol Jones

Betty Lou Kauffman
Louella Kauffman
Steven Kauffman
Barry King
Pat King

David Koppel
Luke Kurtz
Jacqueline Landis
Janet Landis
Shirley Landis

"Kick that ball to the sophomore goal, man!"

photo — Ron Kraybill

photo — Randy Longenecker

Clayton contemplates

Judy Lapp
Regina Lapp
Delmar Martin
Gary Martin
Dorothy Mast

Ronald Mellinger
Loretta Metzler
Catherine Miller
Judith Miller
Mervin Moshier

Sophomores

James Musser
Sara Nafziger
Clair Neff
Anna Mary Redcay
Nathan Redcay

Jerry Reinford
Carl Sands
Blanche Sauder
Eric Sauder
Charlotte Shaub

James Shenk
Charen Smith
Marlin Smoker
Samuel Stamm
Betty Lou Stoltzfus

Sporting a name meaning "wise moron,"
Homeroom in study hall,
Singing in Junior Chorus,
Being the upperclassmen of first floor,
Wondering how big our class will be by
next year,
Wishing for evening socials,
These recall sophomore days.

D-d-did he make it?

"Now let's see . . . Santa told us to get three books and two . . . ah . . ."

photo — Vida Landis

Darlene Stoltzfus

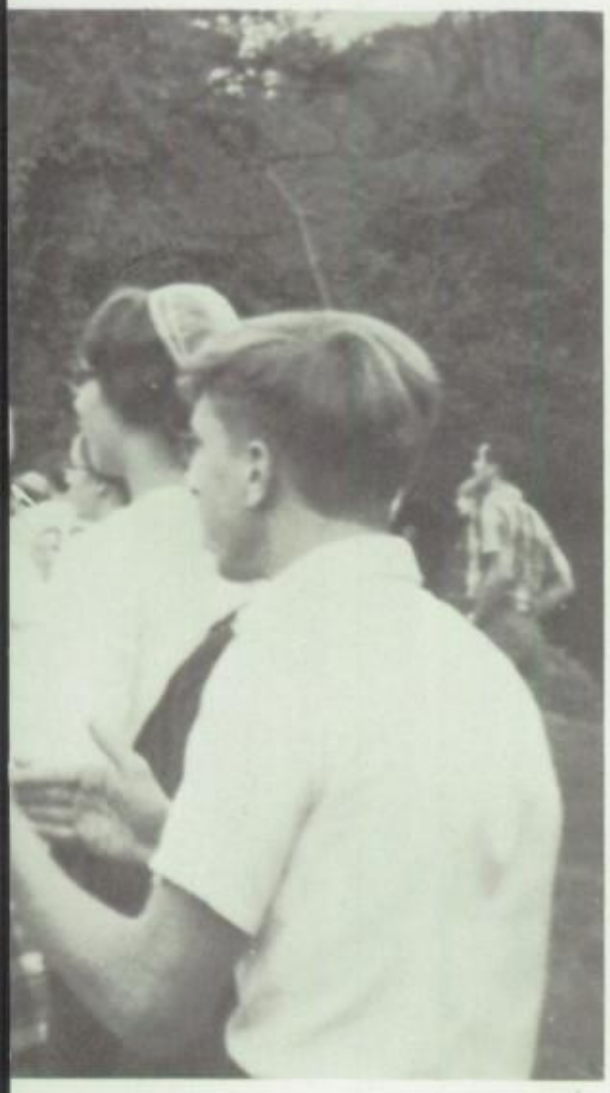

photo — Ruth Bucher

Kenneth Stoltzfus
Lynette Stoltzfus
Muriel Stoltzfus

Rebecca Thomas
Betty Weaver
Esther Weaver

Karen Weaver
Gerald Wenger
Hans Wenger

Not pictured:
Luke Weaver

Juniors

MR. PRESIDENT
Steve Denlinger

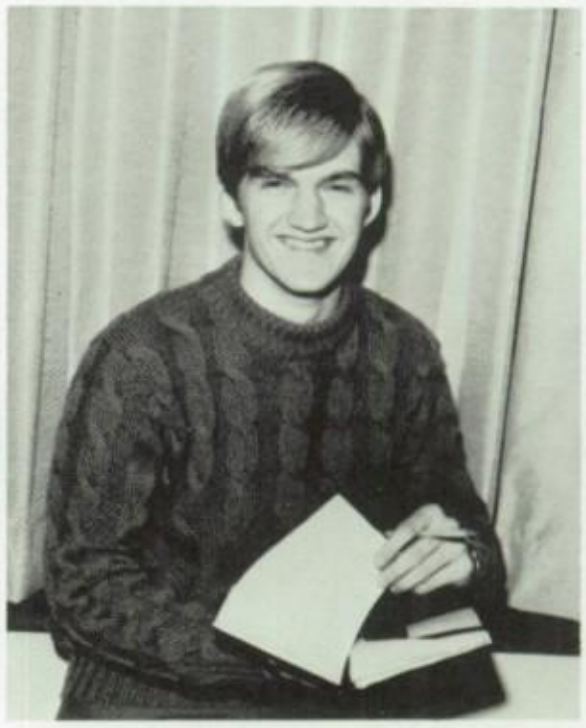

VICE PRESIDENT
Robert Mast

SECRETARY
Ruth Detweiler

TREASURER
Barb Nissley

JUNIOR ADVISORS: Charles Longenecker, Verna Mohler, Florence Reinford, J. Irvin Weaver

Ruth Ash
Allen Asper
Ronald Baer
Marlin Bechtold
Ruth Beiler

Verna Beiler
Edgar Benner
Eugene Beyer
Gregory Bontrager
Janet Bowman

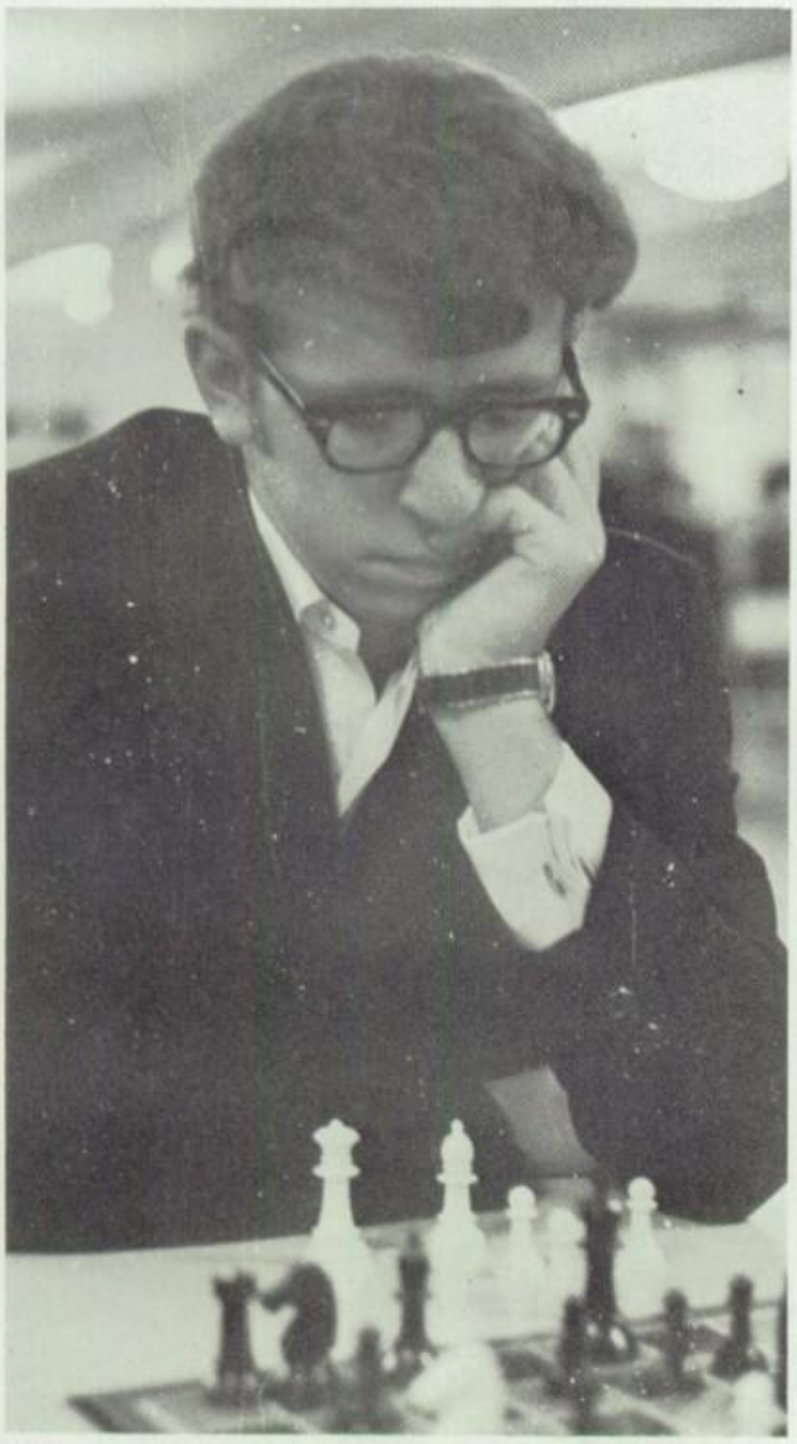

photo — Ron Kraybill

"I really don't know whether to move the pawn or the knight."

Joanne Breneman
Rebecca Buchen

Mary Buckwalter
Merle Burkholder

Maryanne Byler
James Carpenter

Eugene Denlinger
Steven Denlinger

Juniors

To some a lollipop is the only means of satisfaction; others prefer screaming.

photo — Pat King

photo — Ron Kraybill

Ruth Detweiler
Linda Dise
Kenneth Eberly
Sylvan Esh

Sandra Gehman
David L. Gingrich
David R. Gingrich
Mary Ann Glick

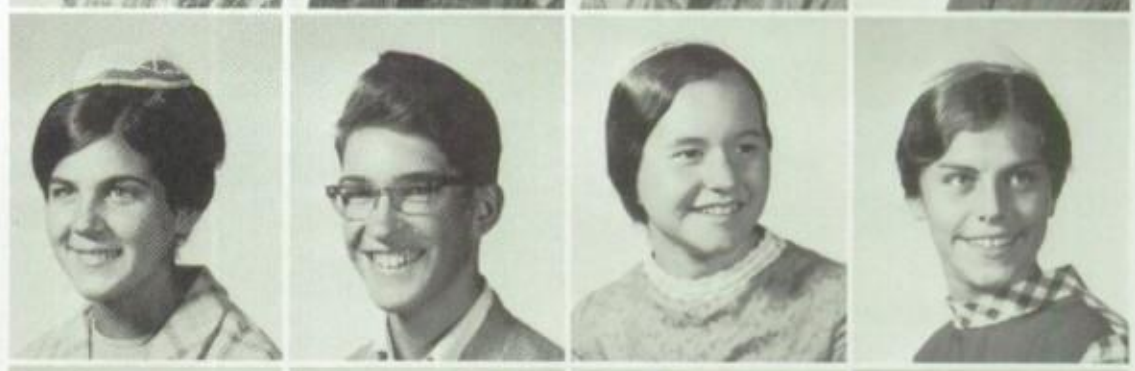

Betty Gochnauer
James Gochnauer
Karen Good
Rebecca Graybill

David Groff
Linda Groff
Joel Hackman
Joanne Harnish

Juniors became synonymous with . . .
The first class to have a social this year;
Virginia flood relief;
"Let's all get together and love one another right now."

The posters on your homeroom wall cried, "Yeah, juniors! Stamp out Seniors!" But we were rubber and elastic. We bounced back.

Rhoda Herr
Charles Hershey
David Hershey
Linda Hershey
Dean Hertzler

Susan Hertzler
Gloria Hess
Jeryl Hollinger
Marian Hollinger
Nancy Hoover

Phyllis Hoover
Sharon Horning
Janet Horst
Alma Hostetter
David Hostetter

Mary Ann Hostetter
Robert Huber
Evelyn Hunsecker
Linda Kauffman
Rosene Kauffman

Juniors Hike Their Wa

One September morning 39 juniors congregated at LMS before sunrise. Within four hours these same juniors found themselves in Nelson County, Virginia. There the group divided into three crews: carpenters aided in the construction of a house, the "mud-crew" housecleaned a mud-covered basement that reeked of spoiled food, and the remaining relief workers sorted clothes. In the evening the mud-spattered juniors were made glad by the realization that they had helped others.

Another junior event was the hike which occurred Sunday, October 19. Condescending to ride in a cattle truck, the juniors arrived at their destination. A morning service was held on top of a hill. The hike to dinner provided for release of excess energy, which was soon replaced. Thirst plagued many as they continued on their hike. The closing feat was a climb up the fire tower. After this the weary juniors settled down in the cattle truck for the ride home.

Susie Kauffman
William Kauffman
Robert Keller
John Kennel
Philip Kennel

Ann King
Glenda King
Hilda King
Rosa King
Sanford King

Charles Kline
Ruby Koerner
Nathan Kolb
Ronald Kraybill
Ray Kreider

To the Senior Year

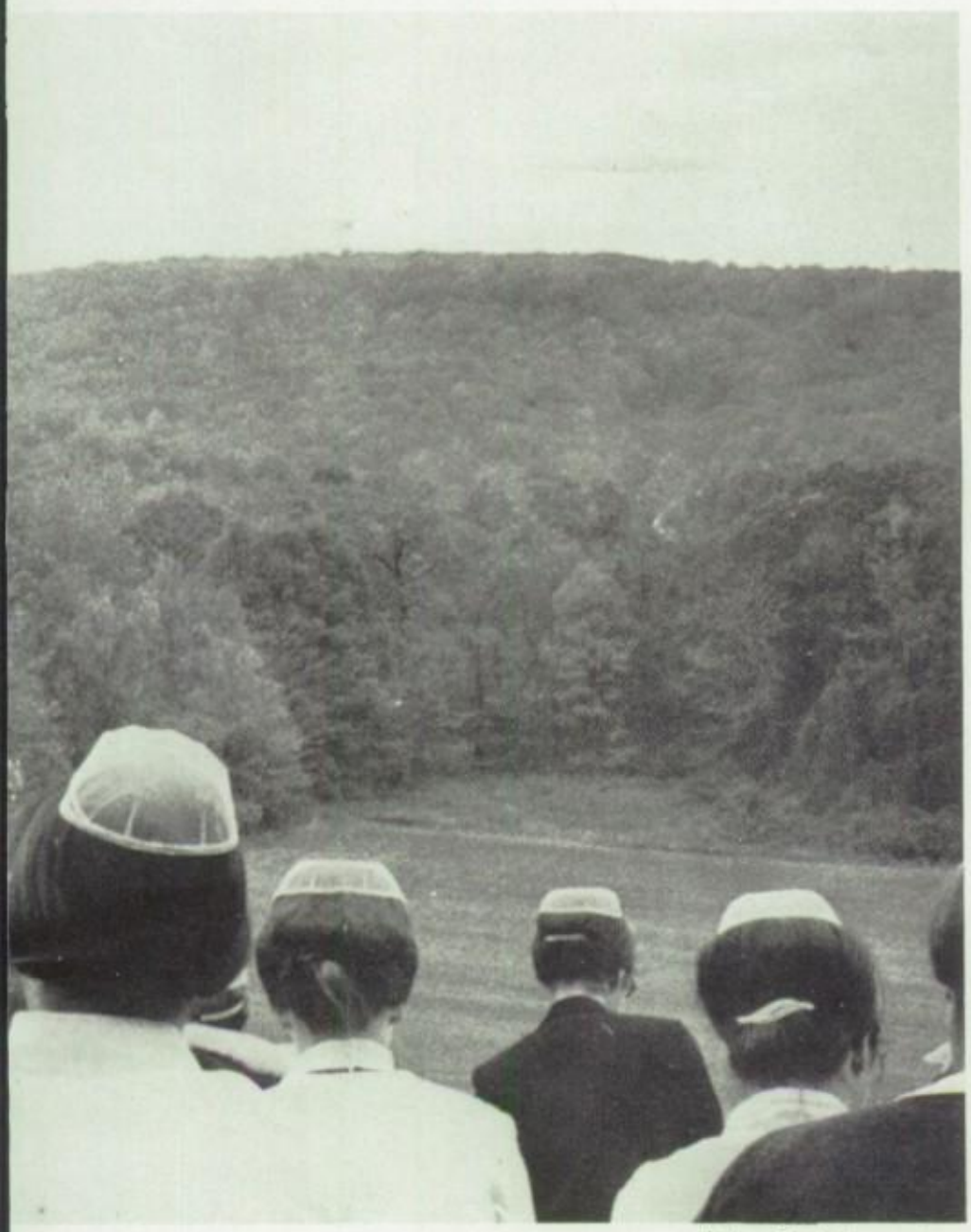

photo — Randy Longenecker

photo — Glenn Hershey

Samuel Kurtz
Jean Landis
Dale Lantz
Brenda Lapp

Judy Lapp
Steve Leaman
Rhoda Lehman
Philip Lefever

Sandra Lehman
Faye Lentz
Joyce Longacre
David Longenecker

Ferne Longenecker
Randall Longenecker
Donna Mack
Susan Martin

Robert Mast
Rowena Mast
Herbert Miller
Jay Mogul

Kay Moshier
Robert Nafziger
Margaret Nauman
Carol Neff

photo — Ron Kraybill

"I really don't know what's the matter with my motor, fellows."

Barbara Nissley
Betty Nissley
Joyce Nissley
Cheryl Petersheim
Joanne Ranck

Donna Reinford
Janet Rheinheimer
Keith Rohrer
Faye Sangrey
Yvonne Sangrey

photo — Ron Kraybill

Let us dance around our victors.

Barbara Sauder
Dorothy Shank

Glenda Shank
Susan Sheeler

James Shenk
Gerald Shenk

Paul Smoker
Jerald Smucker

Juniors Find Purpose in Relief Work

Marlin Smucker
Bruce Stauffer
Wilmer Stauffer
Jere Stauffer
Amos Stoltzfus

Cheryl Stoltzfus
Don Stoltzfus
Edith Stoltzfus
Stephen Stoltzfus
Jean Stoner

Linda Stoner

Rosalene Strickler

Earl Swartzendruber

Ivan Troxel

photo — Ron Kraybill

Some juniors had a chance to try the carpentry vocation in their relief work. They carried the Lancaster County tradition of "barn raising" to neighboring Virginia.

"If they accept your excuse, mine's got to pass."

Aldine Weaver
Donna Weaver

photo — Glenn Hershey

Kathy Weaver
Marian Weaver
Ronald Weaver
Sheryl Weaver
Deborah Wenger

Ronald Wenger
Sara Wenger
Rachel Wolgemuth
Karen Yoder
Rachel Yoder

Timothy Yoder
Dale Youndt
Dorothy Zeager
Geraldine Zook
Hilda Zook

Not Pictured:
Tony Mast
Don Kennel
Thomas Baschore
Fred Groff

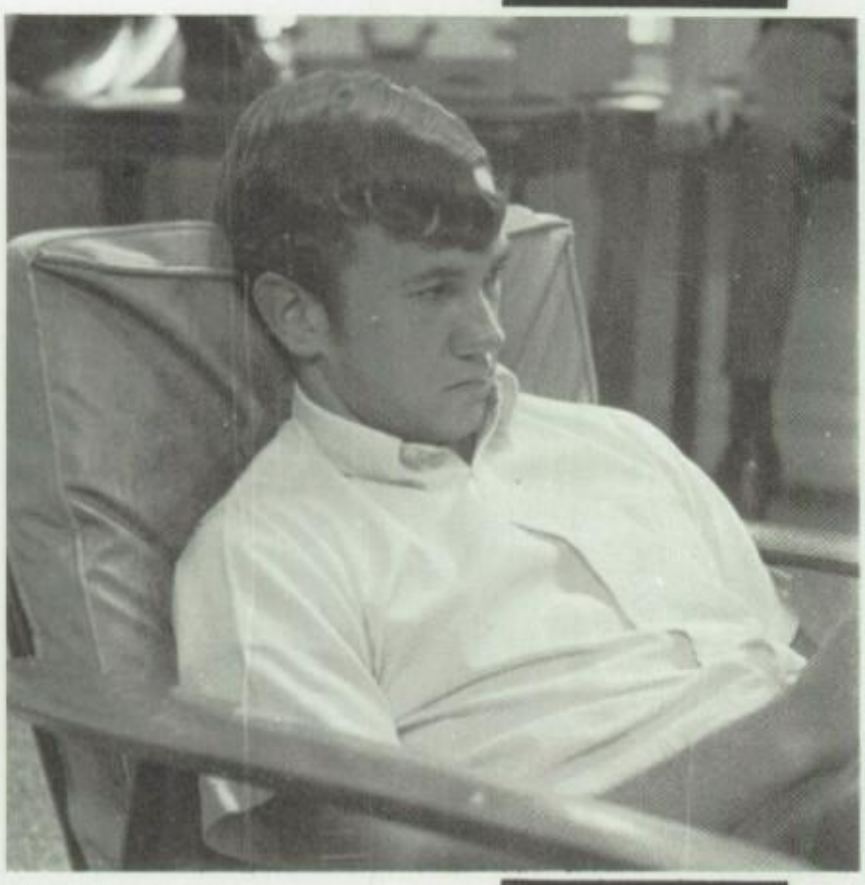

photo — Ron Kraybu

photo — Ron Kraybil

photo — Glenn Hersh

seniors

photo — Glenn Hershey

photo — Pat Lehman

Seniors

VICE PRESIDENT
Dale Garber

SECRETARY
Nyla Ebersole

TREASURER
Eileen Stoltzfus

MR. PRESIDENT
Duane Zook

SENIOR ADVISORS: Daniel Wenger, Alta Hoover, Janet Gehman, Larry Wenger

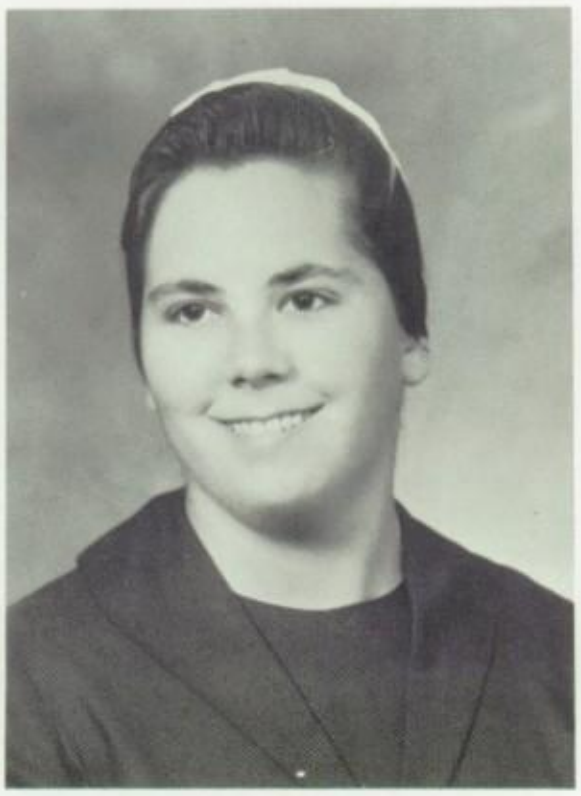

MARIAN ELAINE BECHTOLD
Bainbridge, Pa. Good's
Jay and Ruth Longenecker Bechtold
General
Ladies' Cho. III, IV; Sr. Chor. IV
If kins were made by looks, Indira Ghandi would be a relative . . . Carefree as the winds . . . Spicebox to the dorm . . . would make a good missionary correspondent.

THELMA R. BLANK
Cochranville, Pa. Media
J. Sylvester and Roberta Fisher Blank
General
Jr. Chor. I, II; Sr. Chor. III, IV
Stop by for tea or coffee from her unique collection of cups and saucers . . . has survived two years of dorm life . . . office work beckons her.

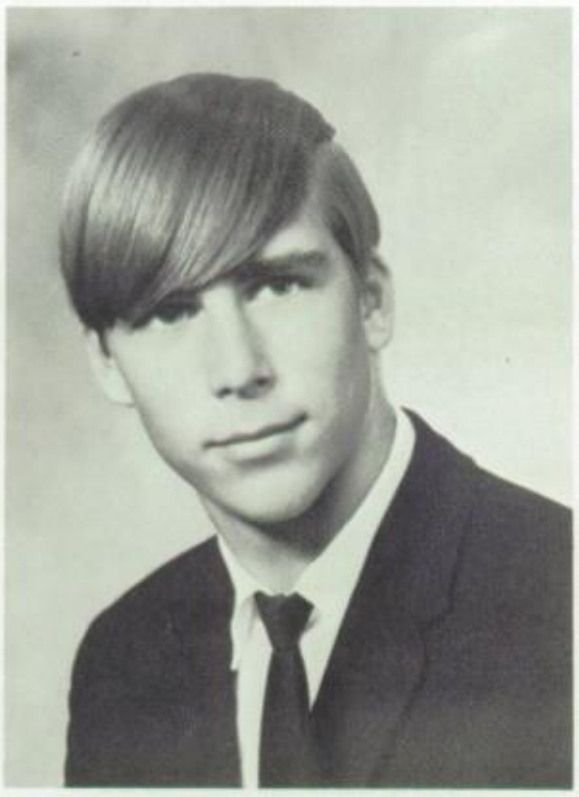

JoANN MARIE BONTRAGER
Christiana, Pa. Bart
Amos and Lois Swartzendruber Bontrager
College Preparatory
Ladies' Chor. IV; Sr. Chor. IV; Nurses' Club IV
Jo . . . a genuine product of Cincinnati, Ohio . . . Informally philosophical . . . Favorite word — smile.

M. RAY BOWMAN
Elverson, Pa. Churchtown
Paul H. and Elva R. Weaver Bowman
General
Mens' Chor. III
Enjoys hunting wild life with either gun or camera . . . future carpenter, perhaps a bowmaker.

RUTH ANN BOWMAN
Lancaster, Pa. New Danville
Paul K. and Mary Thomas Bowman
General
Jr. Chor. I, II; Ladies' Chor. III, IV; Sr. Chor. IV; Nurses' Club III
Ruthie . . . Golden angelicness is deceiving . . . will wear the shoes of a secretary

ARLENE KREIDER BRENEMAN
Manheim, Pa. Risser's
Eli W. and Elva Kreider Breneman
College Preparatory
Ladies' Chor. IV
Tall and graceful . . . At home on the basketball court, ice or water . . . Masks mischief well.

Senior

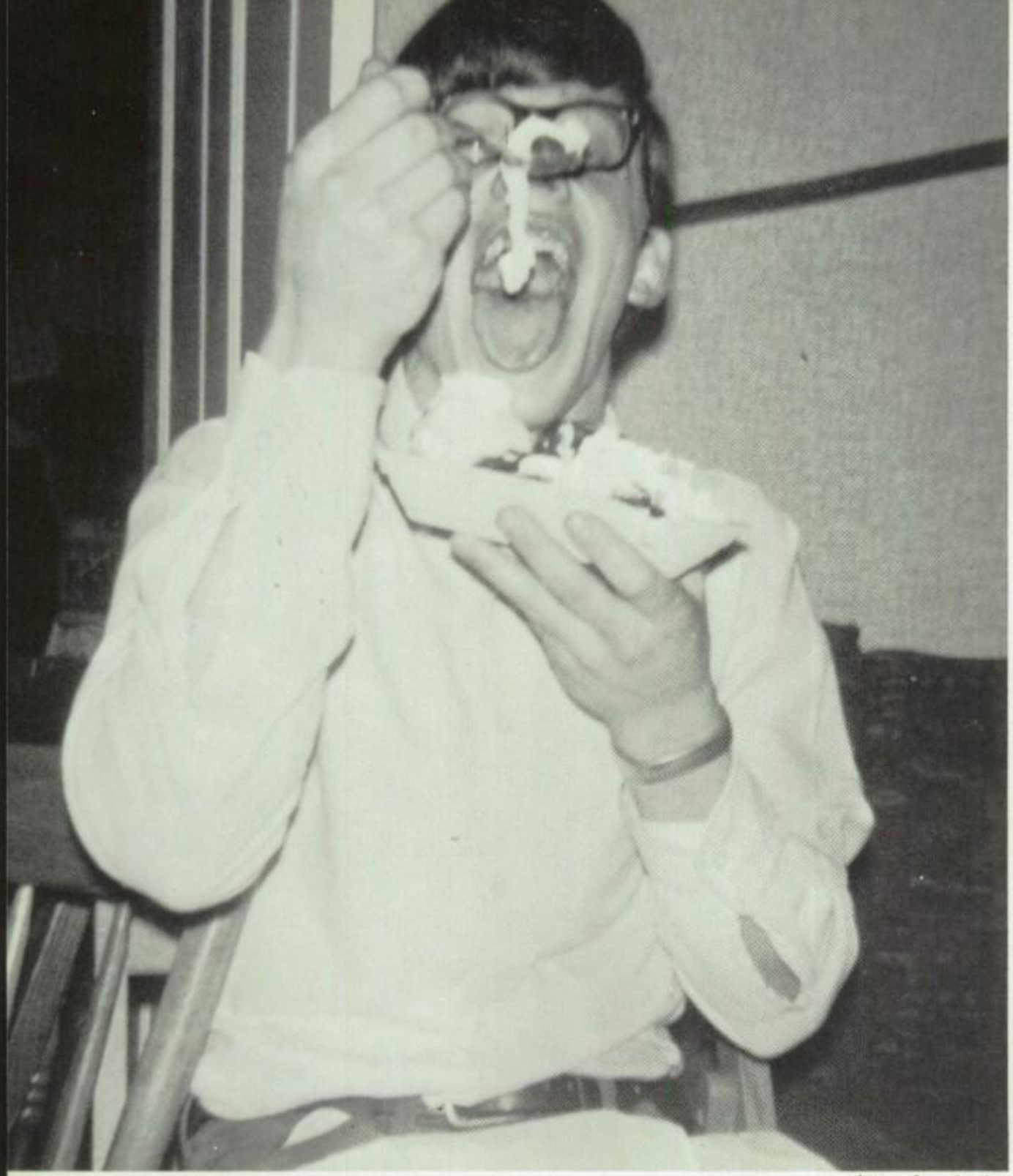

"Now hold your dish high, and open your mouth real wide. It's guaranteed to go in!" photo — Joyce Landis

LOIS M. BRENEMAN
Lancaster, Pa. Masonville
Clifford W. and Jean Wolgemuth Breneman
Commercial
First Aid I; Jr. Chor. I, II; Sr. Chor. III, IV
Will walk the third mile . . . Christ is her life, not her religion . . . Falls in love with a book if it isn't dull.

DOROTHY LORRAINE BRUBAKER
Lancaster, Pa. Rohrerstown
Aaron J. and Arlene Neff Brubaker
General
Jr. Chor. I, II; Sr. and Ladies' Chor. III, IV; Student Forum I; Nurses' Club IV
Dottie . . . would be happy as a zoo keeper . . . Adores each week-end . . . Hopes to wear a nurse's cap.

HARLAN E. BRUBAKER
Mt. Joy, Pa. Mt. Joy
Henry E. and Esther Leaman Brubaker
General
Art Club III
Ace . . . Attempts to camouflage roguishness with overtures of gentlemanliness . . . Artistic talent . . . Future designer-architect . . . Ready laughter.

Experiences Were New and Varied

RUTH E. BRUBAKER
Christiana, Pa. Nickel Mines
John and Elizabeth Neff Brubaker
General
Jr. Chor. II; Sr. Chor. III, IV; Ladies' Chor. III; Nurses' Club IV
Ruthie . . . Happiness is a book and a cozy chair . . . warm friendly eyes . . . may nurse you back to health someday.

RUTH ARLENE BUCHER
Dover, Pa. Stony Brook
John C. and Mildred Alderfer Bucher
College Preparatory
Art Club III; Ladies' Chor. III; Sr. Chor. IV; Math Club IV; LW Layout Ed. IV
Dreams of teaching English to the "heathens" . . . Enjoys drawing house plans . . . Spends lots of time poring over mosaic layouts.

RAYMOND G. BUCKWALTER
Ronks, Pa. Hershey's
Everett S. and Fannie Groff Buckwalter
General
Bird Study II; Sr. Chor. III; Radio Club IV
Bucky . . . Surprises us with his available amount of Current World Issues information . . . walks on water via water skis.

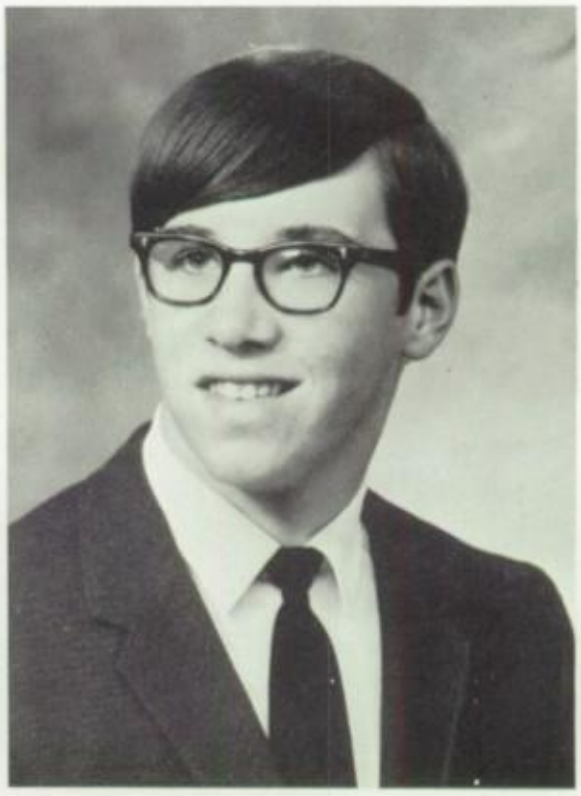

CAROLYN SUE BYLER
Hartly, Dela. Central
William and Millie Bontrager Byler
Commercial
Ladies' Chor. IV
Her eyes and her dimples "turn you on" . . . Hopes the pages she types for *Laurel Wreath* will put her in practice for her future vocation.

JAY S. CARPENTER
Manheim, Pa. East Petersburg
Stanley M. and Thelma Landis Carpenter
General
Sr. Chor. III, IV
Carp . . . Excellent foul-shooter in basketball . . . Will use a hickory stick instead of a saw.

DORIS S. CHARLES
Leola, Pa. Landis Valley
C. Earl and Anna Mary Landis Charles
College Preparatory
Jr. Chor. I, II; Sr. Chor. III, IV; Ladies' Chor. III; Bird Study II
Claims studying is a bore; no wonder — she's solid brains . . . A year younger than most of us . . . Interested in social work.

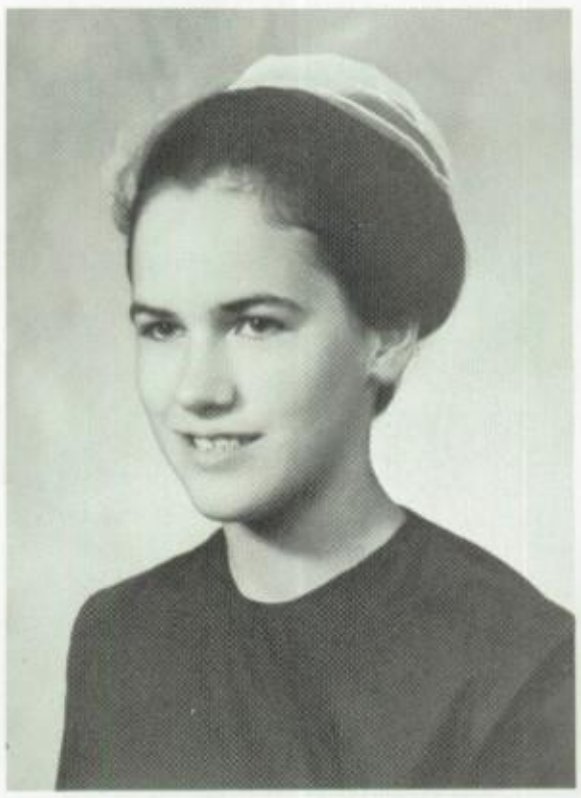

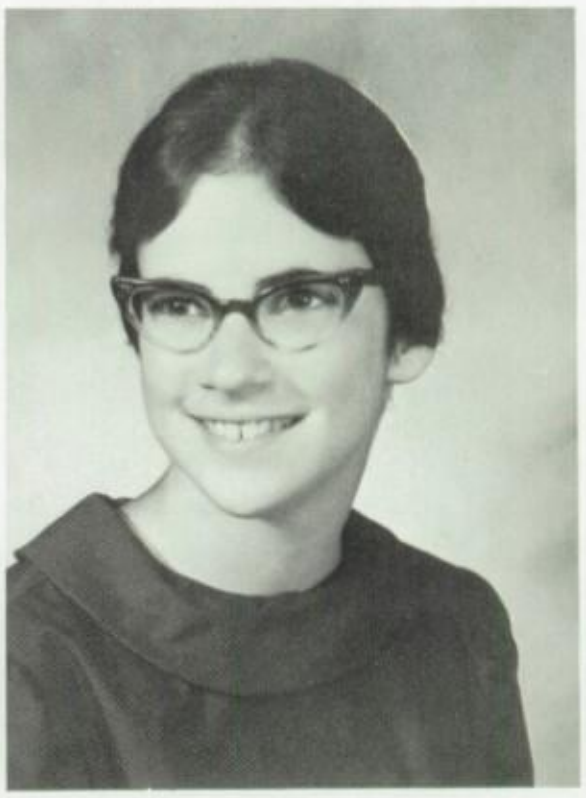

GRACE M. CHARLES
Lancaster, Pa. Columbia
Amos J. and Emma Hernley Charles
General
Sr. Chor. III, IV; Ladies' Chor. IV; Camera Club IV
Dark eyes express depth of character . . . Would rather not discuss spiders . . . Has the knack of homemaking written on her palms.

JONATHAN E. CHARLES
Lancaster, Pa. Habecker's
D. Arthur and Miriam Ebersole Charles
General
Bird Study I; Radio Club I, II; Chef Club IV; Men's Chor. III, IV; Campus Chor. IV
Jonnie . . . expresses himself vocally — singing and otherwise . . . Has a curious mind . . . Future business administrator.

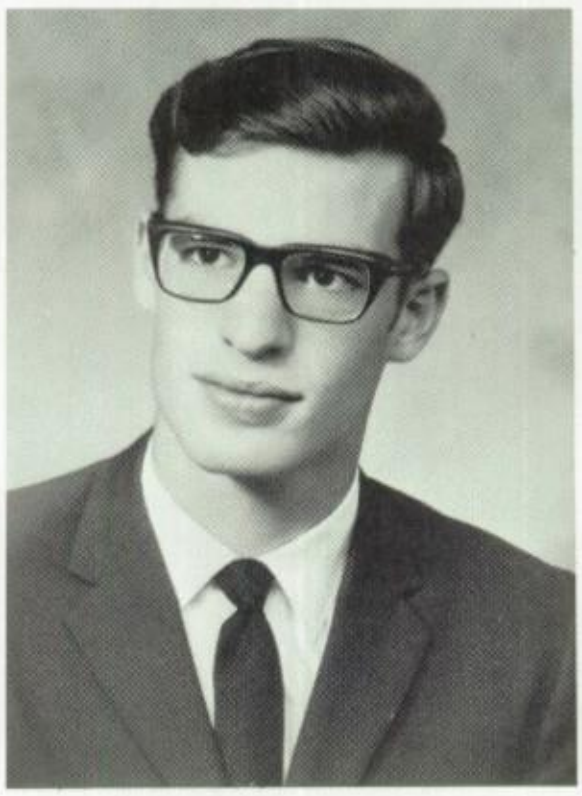

LOIS A. CHARLES
Washington Boro, Pa. Columbia
Paul K. and Dorothy Landis Charles
General
Jr. Chor. II; Sr. Chor. III, IV; Ladies' Chor. III, IV; Bird Study III; Camera Club IV; Sewing Club IV
Continues the line of greatest *Laurel Wreath* sellers . . . Action runs through her blood . . . Living relationship with the living God.

MARY E. CHARLES
Washington Boro, Pa. Habecker's
Elizabeth Hershey Charles
General
Sr. Chor. III, IV; Art Club III; Crafts IV
An accomplished needlewoman . . . small, sweet, and sensitive . . . Has pretty manners.

GALEN J. CLEMMER
Harleysville, Pa. Lansdale
Lester and Buela Moyer Clemmer
General
Jr. Chor. I, II; Sr. Chor. III, IV; Mens' Chor. IV; Campus Chor. IV; Bird Study III
Vies with David in "David the Shepherd Boy" . . . Dorm's professional furniture arranger . . . Unselfish.

This year we found ourselves at the beginning of the end — our senior year. Too soon the end of the beginning caught up with us — graduation.

"Shall we have a race?" said the hare to the tortoise.

photo — Glenn Hershey

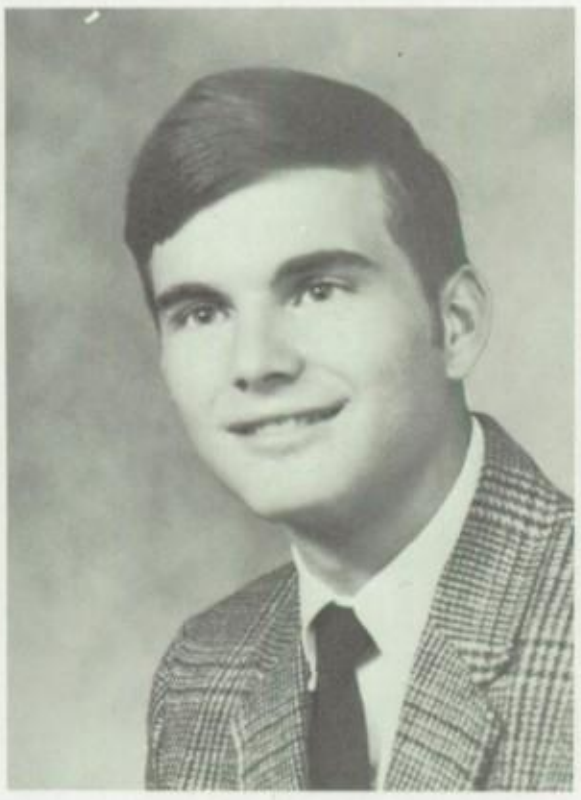

ROY CLYMER
Leola, Pa. Rossmere
James W. and Mary Horst Clymer
General
Mens' Chor. IV; Sr. Chor. IV; Campus Chor. IV
His shoes may someday blister a teacher's feet . . . Makes tracks on the track . . . Got to go way down there to reach his voice.

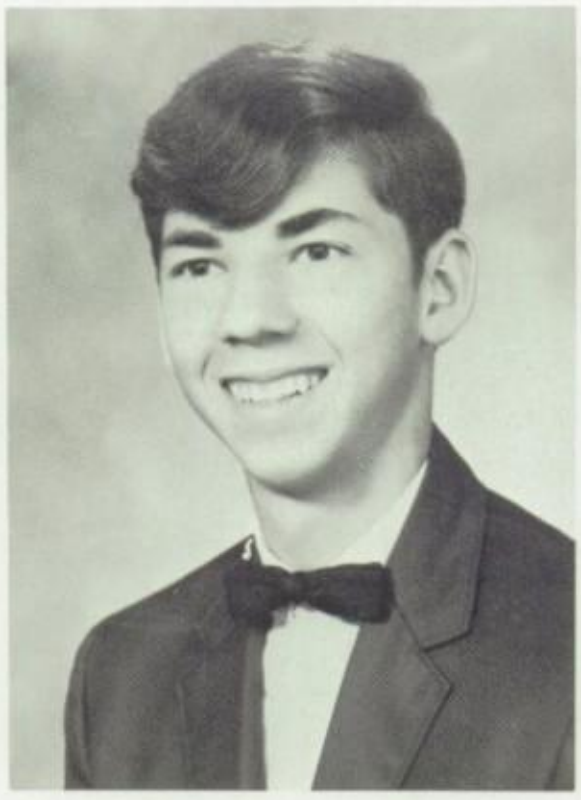

JAMES DEITER
Lancaster, Pa. Millersville
Robert and Mary Eshbach Deiter
General
Sr. Chor. III; Bird Study I
His Chevelle reigns queen in his heart . . . Dislikes hopping after his runaway bunnies, but does like track.

ROSALEE L. DIFFENBACH
Lancaster, Pa. Mellingers
Abram W. and Buelah Landis Diffenbach
College Preparatory
Student Forum I; Jr. Chor. I, II; Sr. Chor. III, IV; Ladies' Chor. III' Campus Chor. III, IV; *Mill Stream* Staff III, IV
Rosie . . . A voice like a nightingale . . . Future Locust Grove teacher.

FERN MARIE DISE
Nottingham, Pa. Homeville
Maris and Sara Smoker Dise
General
Sr. Chor. III, IV; Needlecraft IV
A china doll complexion . . . Hides her liveliness under a quiet reserve . . . Is crazy about red Mustangs . . . Opens the doors of friendliness to all.

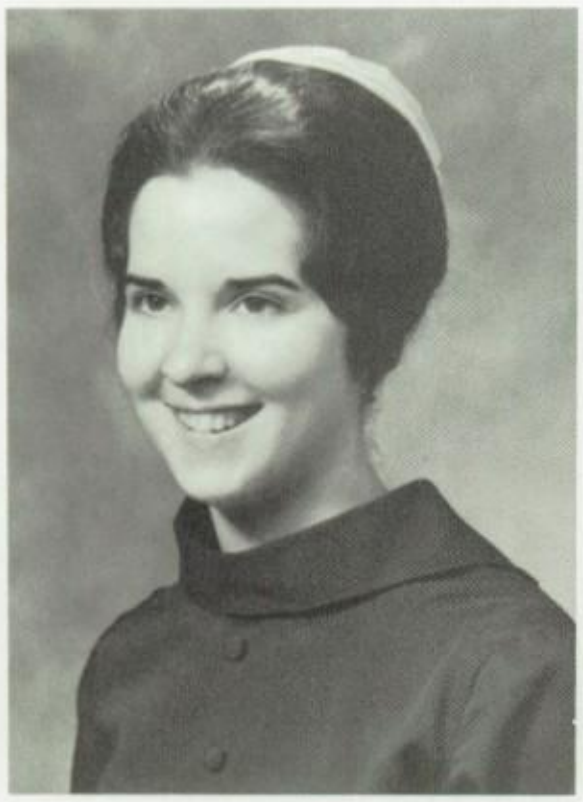

DANIEL GLENN EBERLY
Honeybrook, Pa. Millwood
Henry H. and Ruth Rohrer Eberly
General
Mens' Chor. III, IV; Off. Club III, IV
Ebby . . . Deceiving quiet look . . . Mischief manufacturer . . . Doesn't care for foreign languages.

"Hey, he only gave

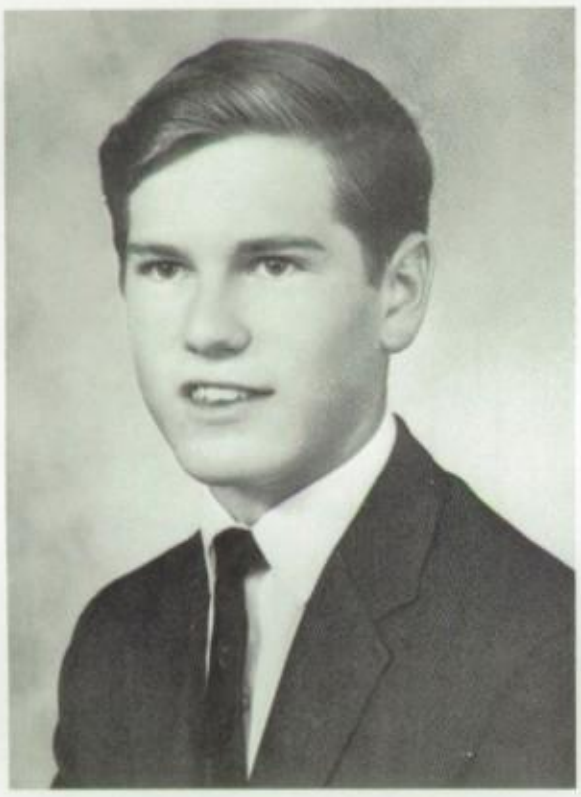

JAY EBERSOLE
Lancaster, Pa. New Danville
John H. and Kathryn Wenger Ebersole
General
Off. Club IV
His fingers are at home on the seams of a soft ball . . . That nonchalant look is hypocritical . . . A member of the mischief gang.

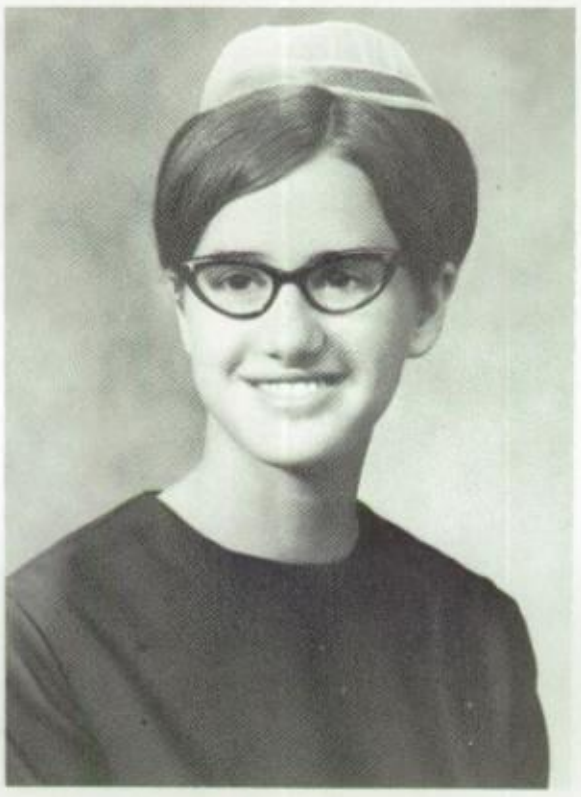

NYLA S. EBERSOLE
Mount Joy, Pa. Bossler
Clarence and Emma Siegrist Ebersole
General
Student Forum III; Class Sec. IV
Practices faithfully her philosophy of love for all (except geometry) . . . Enjoys the solitude of two cats, a radio, and — the telephone.

DENNIS EBY
Gap, Pa. Hershey's
Menno L. and Marian Landis Eby
General
Class Vice Pres. I; Student Forum II, III; Jr. Chor. II; Mens' Chor. IV
Latin class and basketball form opposites in his life . . . Believes little fry are not too small to play a game of amateur croquet . . . Belongs to L.M.S' Four-year member club.

nine pennies!"

JULIA A. EBY
Lititz, Pa. Landis Valley
J. Harold and Ruth Huber Eby
General
Art Club III; Sr. Chor. III, IV; Ladies' Chor. IV; Crafts Club IV; Nurses' Club IV
Julie . . . sparkling eyes . . . merry chuckle . . . potential never-nervous nurse

ELMA L. ENGLE
Kennett Square, Pa. Kennett Square
Wilbur and Barbara Hess Engle
General
Jr. Chor. I, II; Sr. Chor. III, IV; Ladies' Chor. III; Campus Chor. IV; Nurses' Club IV
Alms . . . Often starts her studying at 5:00 a.m. . . . Has the natural eyes of Eve . . . Leaves no place for snobbishness.

CHARLOTTE ESHLEMAN
Parkesburg, Pa. Parkesburg
Dr. J. Lester and Lois Martin Eshleman
College Preparatory
Jr. Chor. II; Ladies' Chor. III; Sr. Chor. III, IV; Campus Chor. IV; Bird Study II; *Laurel Wreath* Staff III, IV
Inventress of original originality . . . "At boarding school in Africa, we" . . . enjoys cultural things

MARIANNE FISHER
Lancaster, Pa. Millersville
Herbert and Miriam Longenecker Fisher
General
Jr. Chor. II; Sr. Chor. III, IV; Ladies' Chor. IV
Will pour your cup of tea at Willow Valley . . . If your party is a bore, call Marianne . . . The typical sweet and petite lass who hates mice and loves weekends.

MARK L. FLY
Schwenksville, Pa. Towamencin
Harold M. and Mary Landis Fly
College Preparatory
Jr. Chor. I, II; Campus Chor. III, IV; Student Forum II; Chefs' Club IV
Fly . . . Not another questionaire? . . . So thoughtful and sympathetic he wouldn't hurt a fly . . . How's the weather up there among the clouds?

"Peace, perfect peace"

photo — Charlotte Eshleman

J. RAY FREDERICK
Philadelphia, Pa. Norris Square
Jacob W. and Anna Horst Frederick
College Preparatory
Math Club II; Radio Club II; Mens' Chor. IV
Mr. Mathematics . . . Will secure his future with wire coils in electrical engineering . . . Knows the ins and outs of tiny Phila.

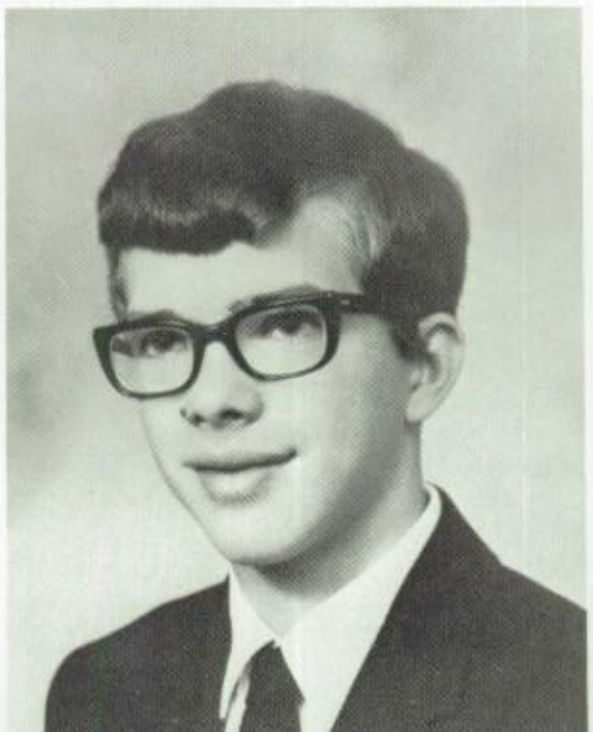

DENNIS L. FREY
Lebanon, Pa. Gingrich
Harold R. and Ruth Snavely Frey
College Preparatory
Radio Club III, IV
Anti-homework . . . his similarity to a fish is revealed in water . . . his dislike of study is a contradiction of his curriculum.

DALE M. GARBER
Elizabethtown, Pa. Bosslers
Parke and Mildred Miller Garber
General
Sr. Chor. III; Men's Chor. III and IV, Pres. IV; Chefs' Club IV
Garber . . . The hyena you thought you heard laughing last night at 11:00 . . . Rides horses and paints with equal passion . . . softball expert.

EUNICE JOYCE GEHMAN
Denver, Pa. Bowmansville
Allen and Lucy Horning Gehman
General
Jr. Chor. II; Ladies' Chor. III; Sr. Chor. IV
Want to hear her scream? Present an LMS bug . . . Loves to travel by either horse or book . . . May be quiet on the surface, but beware

DARLENE C. GERLACH
Mountville, Pa. Mountville
Martin M. and Mae Risser Gerlach
General
Sr. Chor. III, IV; Art Club III; Nurses' Club IV; Crafts Club IV
Eileen's intimate counterpart . . . warm personal smile . . . finds it difficult to relish LMS' macaroni dinners.

EILEEN N. GERLACH
Mountville, Pa. Mountville
Martin M. and Mae Risser Gerlach
General
Sr. Chor. III, IV; Needlecraft III; Craft Club IV
I . . . Dimples and a flashing smile . . . neatness is a must . . . interested in office or social work.

JOHN W. GERLACH
Lancaster, Pa. New Danville
Willis and Catherine Mellinger Gerlach
General
Men's Chor. I; Chefs' Club IV
Gerlach . . . Tall, but drives a VW . . . International Studies are not his pot of satisfaction.

LOIS JEAN GERLACH
Lancaster, Pa. New Danville
Willis H. and Catherine Mellinger Gerlach
General
Sr. Chor. III, IV; Art Club I; First Aid III, Crafts IV
Her dislike of disharmony should make her an excellent musician. Horses are her friends (ask her about the buggies).

J. ANDREW GLICK
Boyertown, Pa. Oley
John L. and Ida Kurtz Glick
College Preparatory
Bird Study III
Andy . . . Wings of an airplane form his future . . . His knowledge of nature vies with Brother Longenecker's . . . Enjoys fiddling with guitars and cars.

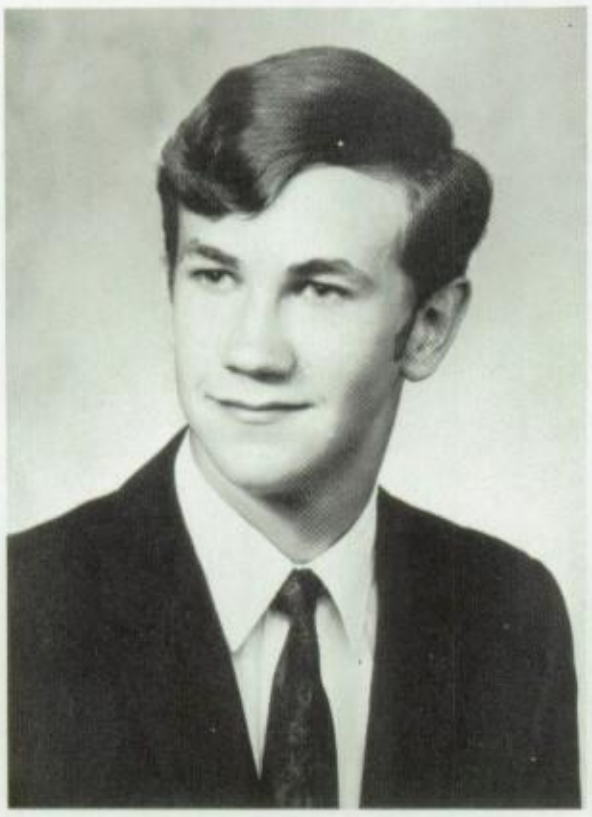

SAMUEL L. GLICK
Ronks, Pa. Weavertown
Stephen S. and Lydia Lantz Glick
General
Jr. Chor. II; Sr. Chor. III; Men's Chor. IV
Sam . . . Uses his friendliness and wit at every occasion . . . Wishes he could become a contractor without studying hard . . . Likes to ride ice skates and horses.

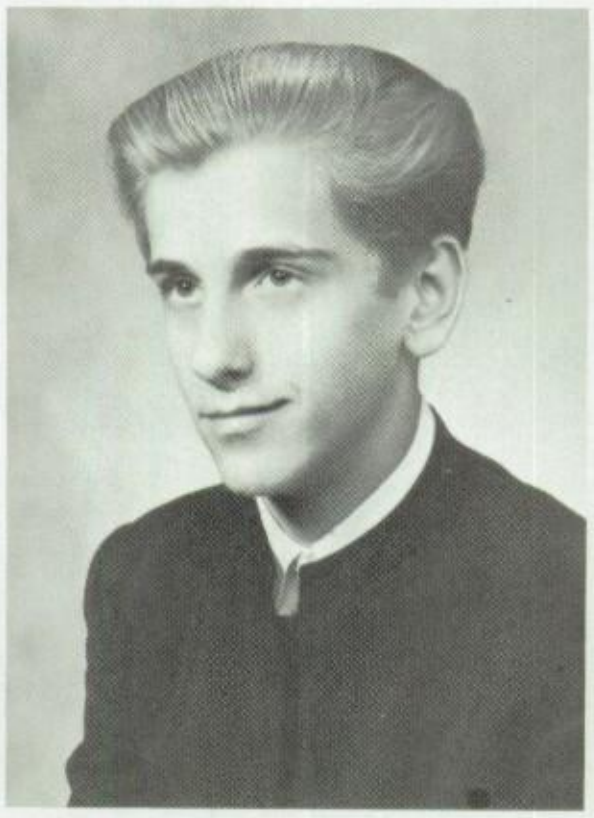

JUDITH E. GOCHNAUER
Tampa, Fla. College Hill
Norman and Helen Yoder Gochnauer
General
Needlecraft III, IV; Bird Study III; First Aid IV; Nurses' Club IV; Sr. Chor. IV
Has a delightful giggle . . . Likes smacking a volleyball . . . Has ever-ready lending supply of goods, from pins to Bic pens.

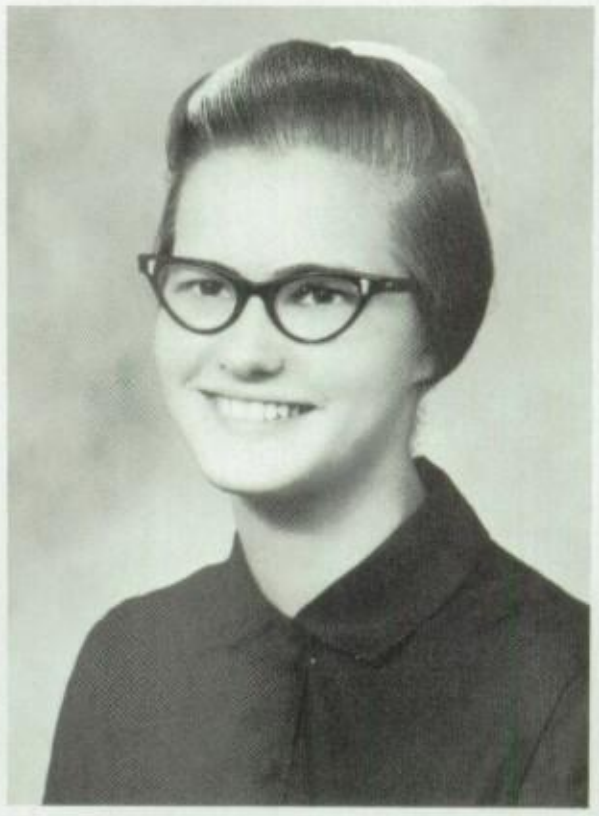

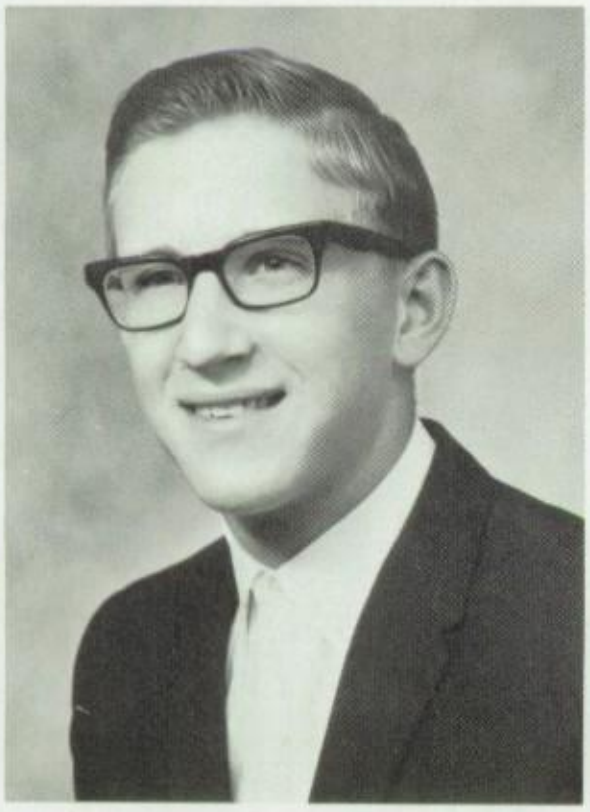

DENNIS B. GOOD
Wooster, Ohio Chester
Noah W. and Bertha Rissler Good
General
Men's Chor. III, IV; Radio Club III, IV
Can be seen hanging around the WDAC station . . . Sleepy smile . . . Hails from the Buckeye State . . . Attests the power of prayer.

EUNICE W. GOOD
Bethel, Pa. Schubert
Sanford H. and Esther Weaver Good
General
Nurses' Club III; *Mill Stream* typist III; Sr. Chor. III, IV
Precision to the last touch . . . Talking with her refreshes you like a nap . . . Soft reassuring voice.

MARIAN M. GROFF
Manheim, Pa. Gantz's
Allen and Norma Martin Groff
College Preparatory
Sr. Chor. IV; Bird Study IV
Plays hockey, a piano, and a guitar . . . Will be a missionary at market or abroad . . . Finals give her "peepies."

Double, Double Toil and Trouble

photo — Ruth Bucher

Numerous seniors were caught in the accident plague this year. Among the stricken were Jonathan Charles, Marian Harnish, Dale Garber, Dave Weber, Warren Stotzfus, Jeanette Shank, Ivan Umble, Ike Stoltzfus, and Sally Reed.

JAMES M. HARNISH
Washington Boro, Pa., Millersville
John H. and Ruth Warfel Harnish
General
Sr. Chor. III, Men's Chor. IV.
"Jim" . . . May someday grow the corn you eat . . . Car tinkerer . . . Likes to talk to girls in homeroom.

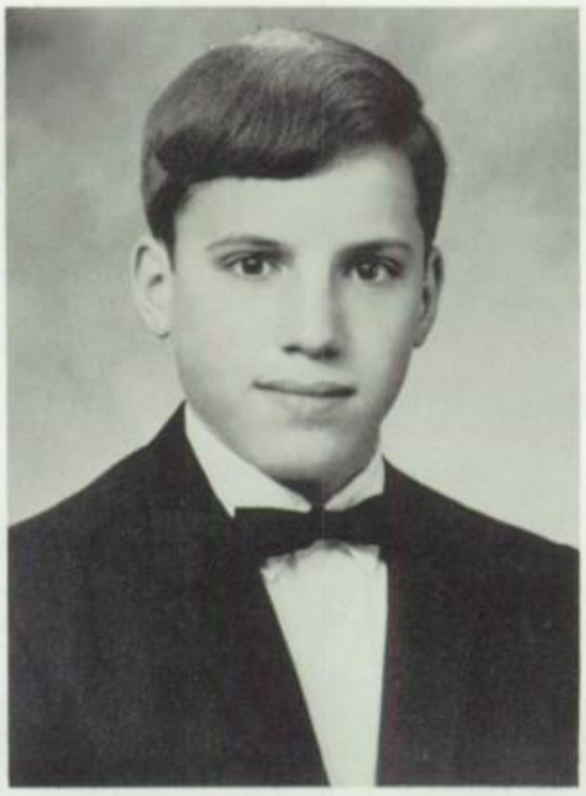

MARIAN E. HARNISH
Willow Street, Pa., Byerland
Jacob H. and Mabel Eshleman Harnish
General
Junior Chor. II, Sr. Chor. III and IV.
Half of a pair of twins . . . Stitches her own wardrobe together . . . Soft wavy hair.

MARVIN E. HARNISH
Willow Street, Pa., Byerland
Jacob H. and Mabel Eshleman Harnish
General
Bird Study I, Chef's Club IV.
"Marv" . . . Teases his twin in homeroom . . . Avid member of Chef's Club . . . Usually quiet?

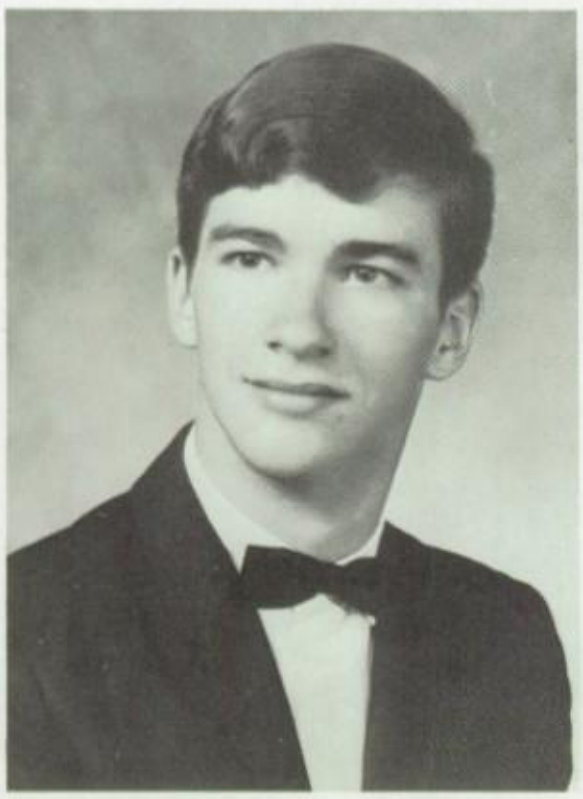

LOIS K. HARNLY
Manheim, Pa. Manheim
David S. and Kathyrn Troutwins Harnly
College Prep.
Nurses' Club III, Sr. Chor. IV.
A night in a tent is worth two in a bed . . . Would demonstrate against geometry if she could . . . Future thermometer shaker.

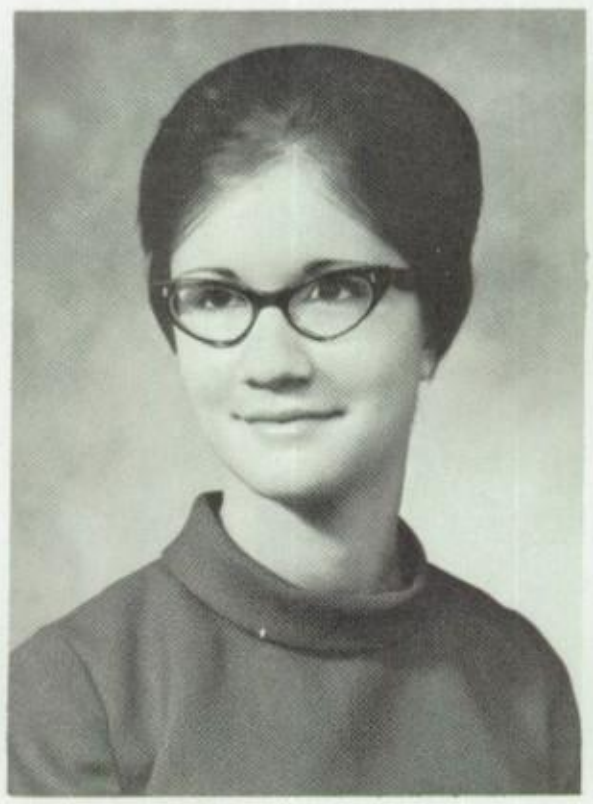

LAVERNE G. HELLER
Lititz, Pa., Hammercreek
Parke and Charity Good Heller
General
Treas. III, Sr. Cho. III and IV, *Mill Stream* Staff IV.
Stands up for her convictions . . . Has a mountain of friends . . . Realizes the value of being one's self . . . Inimitable chuckle.

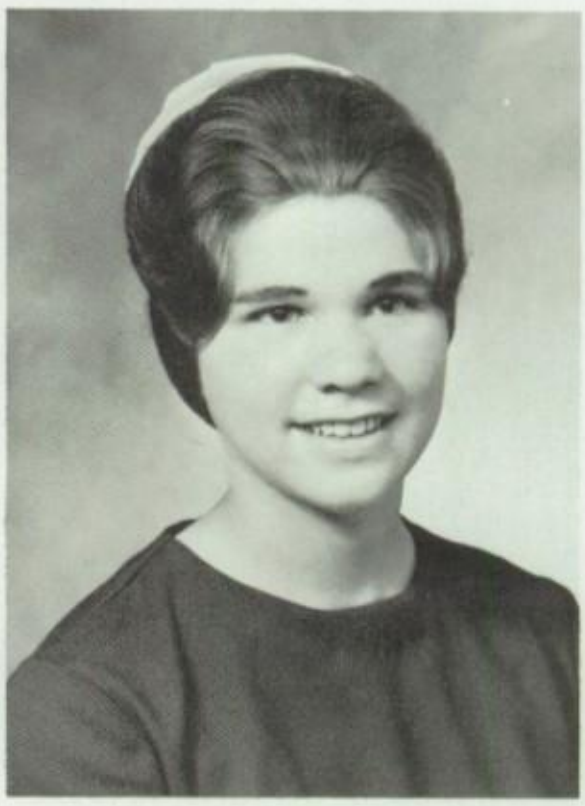

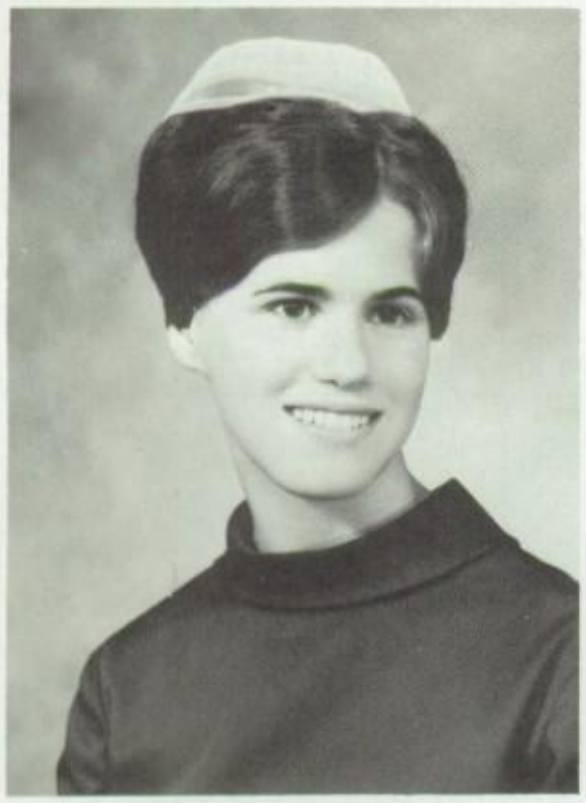

ELAINE L. HERR
Lancaster, Pa., Willow Street
Carl B. and Lois Hess Herr
Commercial
Jr. Cho. II, Sr. Cho. III and IV, *Mill Stream* Staff III and IV.
Versatile . . . Known for her neatness . . . Showed her 4-H calf at the farm show.

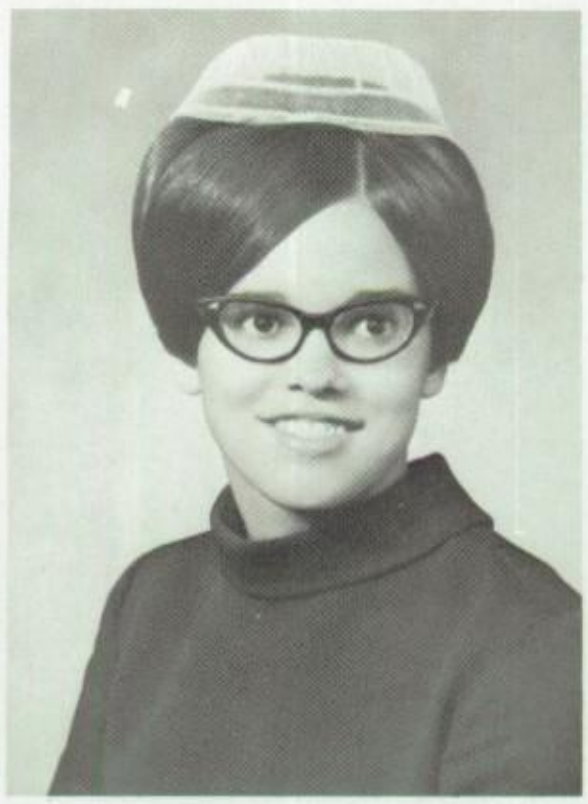

DORIS J. HERSHEY
Gordonville, Pa., Hershey's
Warren and Betty Hershey Hershey
General
Jr. Cho. II, Sr. Cho. III and IV, Ladies' Cho. III and IV, Nurses' Club IV, Campus Chorale IV.
Eager to cultivate new friendships . . . When she's not busy, she's active . . . Her VW runs on the vibrations of her effervescent songs.

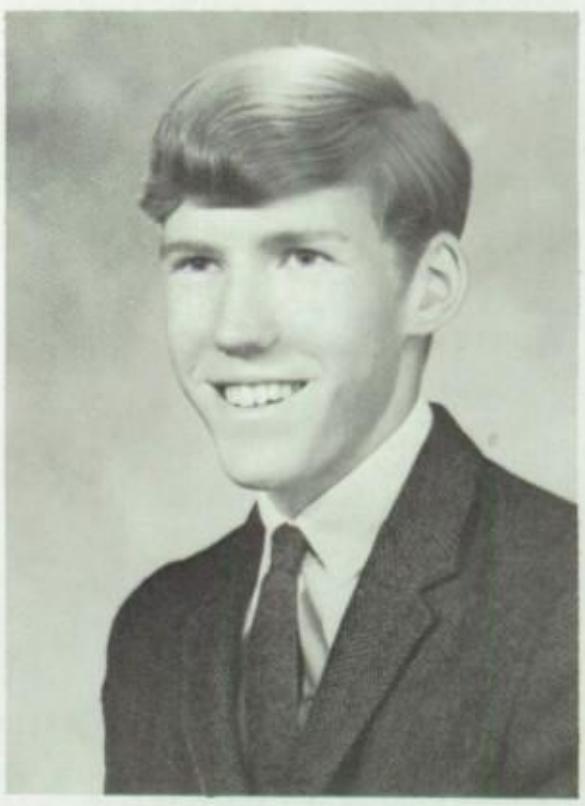

GLENN R. HERSHEY
Lancaster, Pa., Mellinger's
Landis E. and Ruth Martin Hershey
General
Sr. Cho. III and IV, *Mill Stream* Staff IV.
Just might be your wedding photographer . . . Had exotic Middle East adventures . . . Was our Christmas Bob Cratchit.

Dick and Dale guard against an invasion by the world of germs.

JAY M. HERSHEY
Kinzers, Pa., Hershey's
Melvin L. and Anna Lefever Hershey
General
Bird Study II, Sr. Cho. IV.
Dark, snapping eyes . . . A girl's dream . . . His foot size would earn first prize.

photo — Glenn Hershey

NANCY J. HERSHEY
Drumore, Pa., Rawlinsville
Harold R. and Ruth Rohrer Hershey
General
Jr. Cho. I and II, Sr. Cho. III and IV, Nurses' Club III and IV.
"Nance" . . . Would rather have her nose in a book than anywhere else . . . Ask her for a Hershey kiss . . . Will take the Nightingale Pledge.

SUE A HERSHEY
Gordonville, Pa., Hershey's
Sanford E. and Mae Eby Hershey
General
Jr. Cho. II, Sr. Cho. III, Ladies' Cho. IV.
Likes Monday mornings?? . . . True-blue . . . Has the grace of an antelope when playing basketball.

CARL A. HESS
Millersville, Pa.
Mahlon M. and Mabel Eshelman Hess
College Prep.
Jr. Cho. I and II, Bird Study II, and IV, Officiating Club III and IV, Sr. Cho. III.
"Chess" . . . Genial genius . . . Rarely got demerits in boarding school . . . Informative source of East African culture.

DANIEL S. HESS
Drumore, Pa., Rawlinsville
Amos M. and Esther Martin Hess
General
"Hess" . . . Will milk cows anytime except Sunday evenings . . . Enjoys gliding over the ice . . . Farmer at heart.

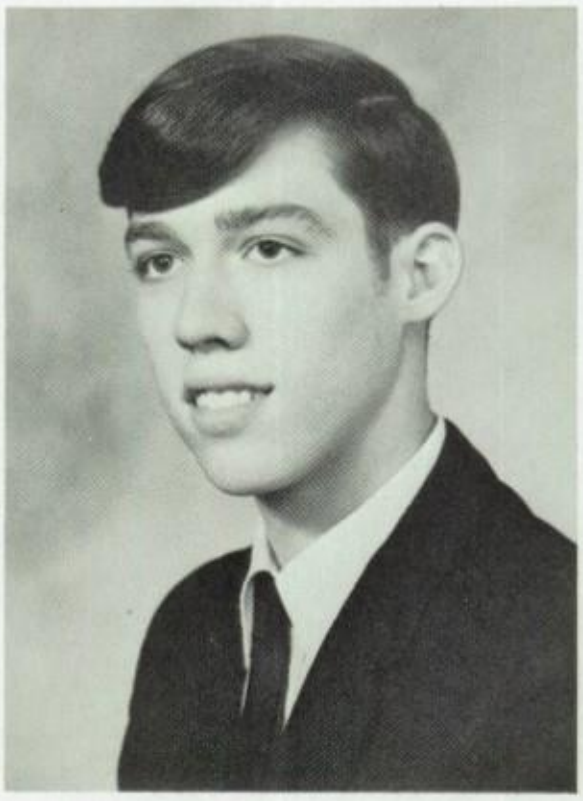

EDNA L. HESS
Pequea, Pa., Byerland
Christ M. and Edna Harnish Hess
General
Jr. Cho. I and II, Sr. Cho. III and IV.
Reluctant to milk cows unless absolutely necessary . . . "A walk? oh sure." . . . Thinks before she speaks.

JAMES D. HESS
Lititz, Pa., Hess
James B. and Anna Rowe Hess
General
Chef's Club IV.
"Jim" . . . Loyal agriculturalist . . . Allergic to school . . . Aquatic duck.

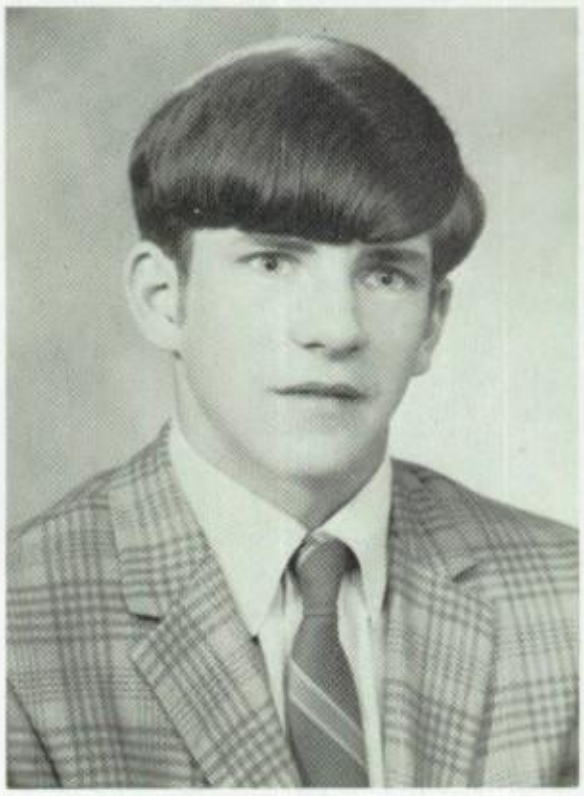

LOIS A. HESS
Lancaster, Pa., River Corner
Jacob and Mary Stauffer Hess
General
Jr. Cho. I and II, Ladies' Cho. III and IV, Needlecraft III, Sr. Cho. IV.
Soft-spoken blonde . . . Demonstrates patience . . . Consistent example of practical Christianity.

MARGIE A. HILSHER
Elizabeth, Pa., Good's
Clarence S. and Miriam Lefever Hilsher
Commercial
Sr. Cho. III and IV.
"Margie" . . . A friend of the sewing machine . . . Will occupy the position of secretary in an office . . . Tall and slender.

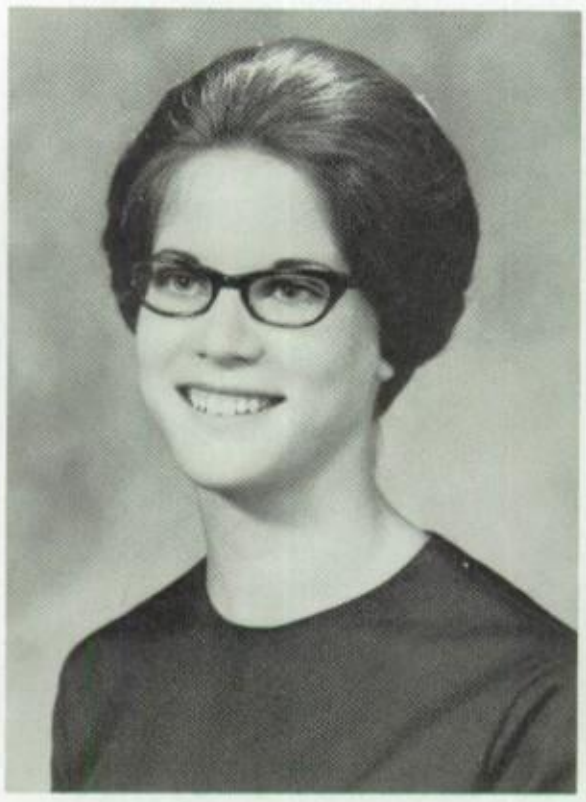

WALTER HOCHSTETLER
East Earl, Pa., Conestoga
Cornelius and Edna Beachy Hochstetler
General
"Walt" . . . Delights in piloting model aircraft . . . Future mechanic . . . Interesting sense of humor.

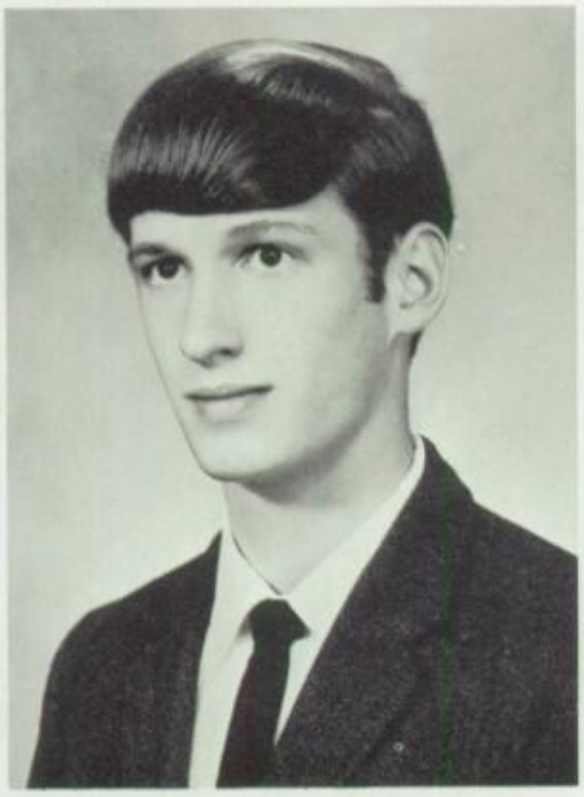

DAVID L. HOLLINGER
Ephrata, Pa., Indiantown
Warren and Mary Musser Hollinger
General
Math Club IV, Chef's Club IV.
Junior Store Manager . . . The only real car's a Ford . . . Two favorite days? Saturday and Sunday.

EVAN E. HOOVER
Lititz, Pa., Landis
Eugene G. and Jane Landis Hoover
General
Jr. Cho. I and II, Men's Cho. IV, Sr. Cho. IV, Officiating Club IV.
Likes cars . . . Found where boredom isn't . . . Doesn't say too much.

photo — Glenn Hershey

"Choose ye this day whom ye will serve." Even teachers have limited power; the net decides this one.

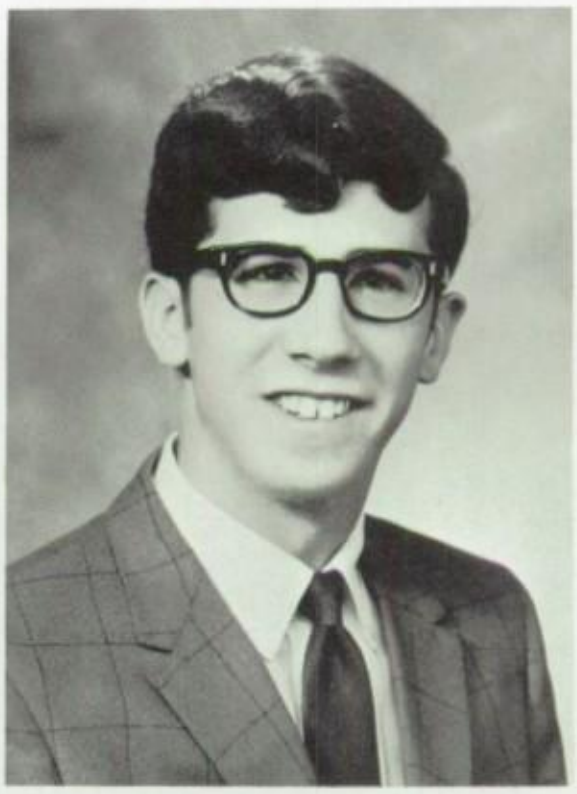

M. EUGENE HORST
Leola, Pa., Weaverland
Mervin S. and Minervi Witmer Horst
College Prep.
Camera Club II, Chef's Club IV.
"Gene" . . . Usually quiet . . . Honor roll student . . . Shot a deer in hunting season . . . Has a different car every week.

NANCY R. HORST
Mohnton, Pa., Fairview St.
Luke L. and Ruth King Horst
College Prep.
Ladies' Cho. III and IV, Nurses' Club IV.
"Nanc" . . . Climbs under beds with great agility . . . Accepts people as they are . . . Future physical therapist.

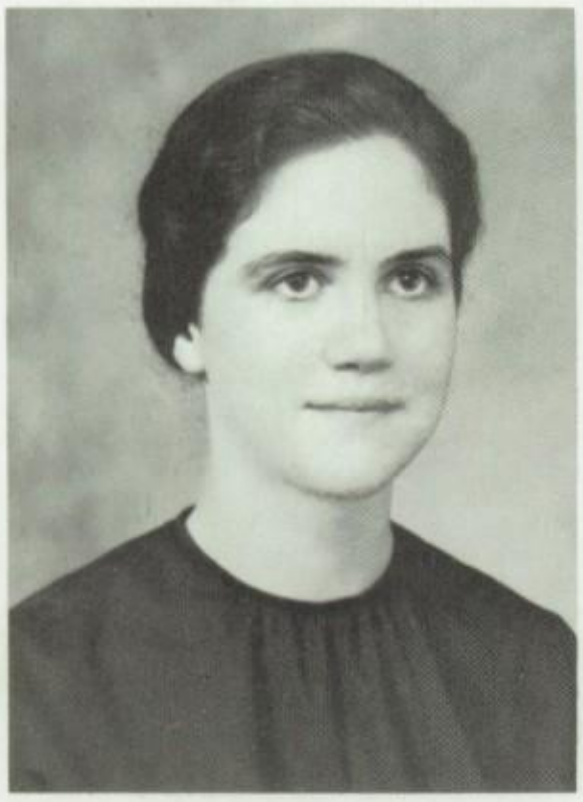

SUE HORST
Hagerstown, Md., Bethel
Noah E. and Martha Martin Horst
General
Sr. Cho. IV.
Came to LMS for her senior year . . . Considers sewing fun . . . Welcomes time with a sketchbook and pencil.

photo — Dan Martin

Doris Keener demonstrates the rolling tongue exercise.

MARCIA M. HUNSECKER
Marion, Pa., Marion
Charles E. and Ellen Shank Hunsecker
College Prep.
Needlecraft III, Ladies' Cho. IV, Sr. Cho. III and IV, Campus Chorale IV.
An extraordinary person in 101 ways . . . Thinks things through . . . Gets anything done which she tries.

RAY N. HURST
Lititz, Pa., Hess
Noah S. and Mary Graybill Hurst
General
Jr. Cho. II, Men's Cho. III and IV, Sr. Cho. III and IV, Campus Chorale IV, Student Forum IV.
"Mixer" . . . Superb Scrooge . . . Man of many talents . . . Wacky wit.

WILMER M. HURST
Lititz, Pa., Hammercreek
Earl and Mary Martin Hurst
Commercial
Jr. Cho. II, Sr. Cho. III and IV, Men's Cho. III, Campus Chorale IV.
Considers homework a waste in skating weather . . . A song is to sing . . . Will work in an office.

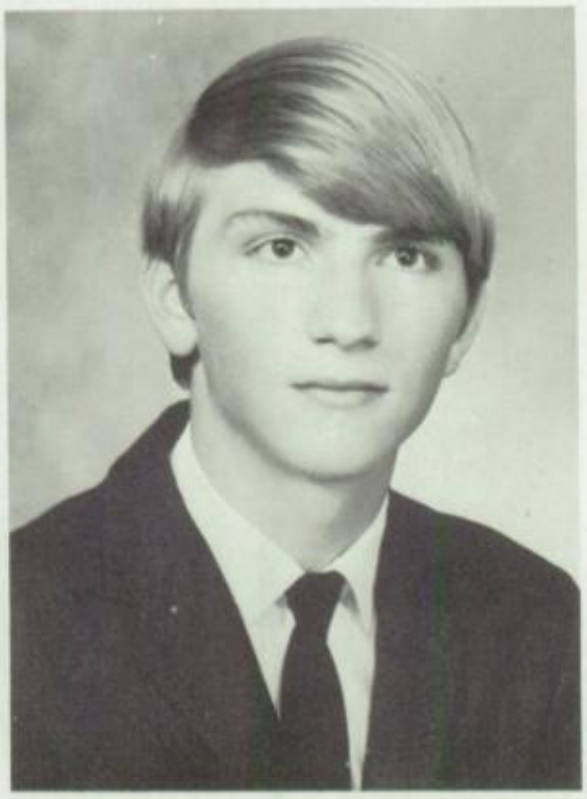

CLAIR E. KAUFFMAN
Parkesburg, Pa., Millwood
Ammon J. and Sarah Smoker Kauffman
General
Jr. Cho. I and II, Chef's Club IV.
Study? Some other time . . . Delights in working on cars . . . Owns a slow, friendly smile . . . Tall blond.

ELLEN E. KAUFFMAN
Gap, Pa., Millwood
Mahlon and Esther Smoker Glick
General
Jr. Cho. I and II, Sr. Cho. III and IV, Ladies' Cho. III, Nurses' Club IV, Campus Chorale IV.
Holds not one drop of selfishness . . . Another future pulse - taker . . . Lover and rider of horses.

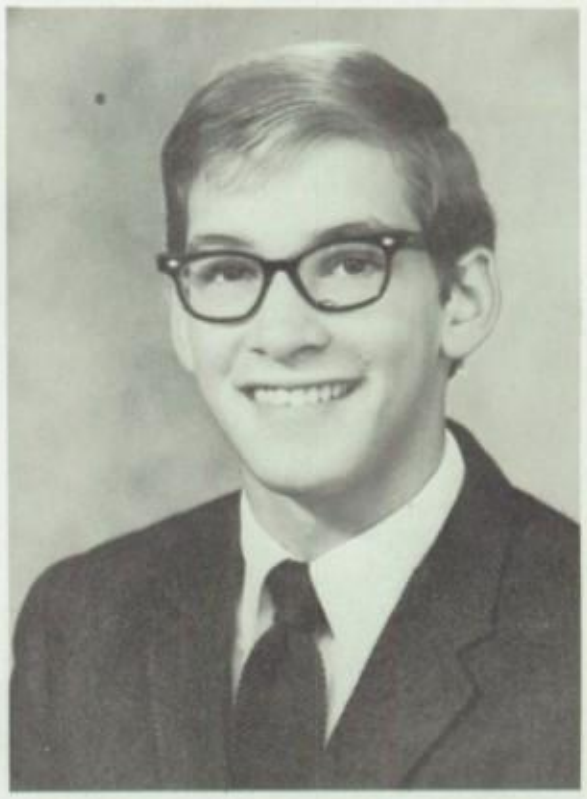

DENNIS D. KEENER
Pequea, Pa. New Providence
Robert G. and Florence Weaver Keener
College Prep.
President I and II, Jr. Cho. I and II, Men's Cho. III and IV, Officiating Club III and IV, Student Forum IV.
No. 1 in any sport . . . Has seen Mt. Kilimanjaro . . . Distinctive sense of humor.

DORIS J. KEENER
Kirkwood, Pa., Mt. Vernon
H. Lester and Mary Dagen Keener
General
Sr. Cho. III and IV, Ladies' Cho. IV, Nurses' Club IV.
"Keener" . . . Shivers when she recalls being thrown in the shower fully clothed . . . Dorm live wire . . . Lives and loves.

JOYCE M. KEENER
Mt. Joy, Pa., Elizabethtown
Harold and Mary Shearer Keener
Commercial
Ladies' Cho. IV.
Able quiz - team member . . . Her plans call for a secretarial career . . . Activist in any excitement.

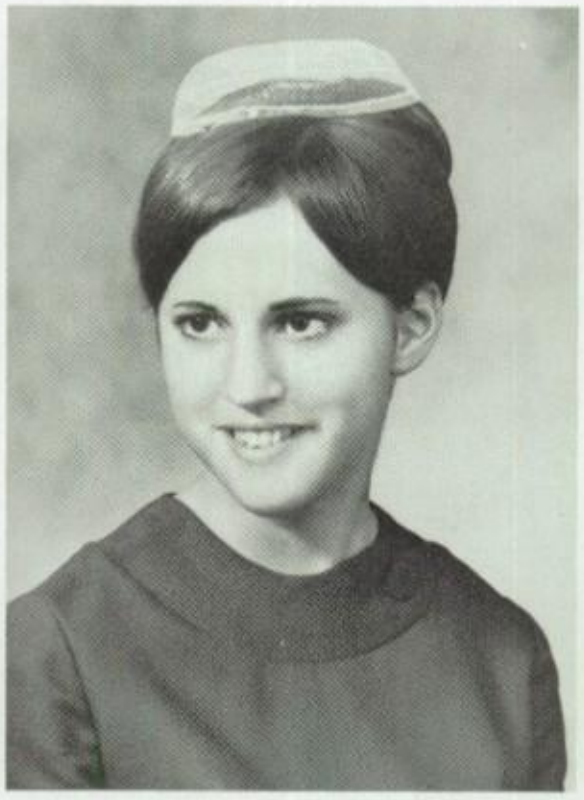

PAUL D. KEENER
Middletown, Pa., Strickler
Samuel and Esther Good Keener
College Prep.
Men's Cho. IV, Campus Chorale IV.
Christianity to him is a way of life . . . Interested in others . . . Can stand rain anytime except Monday mornings.

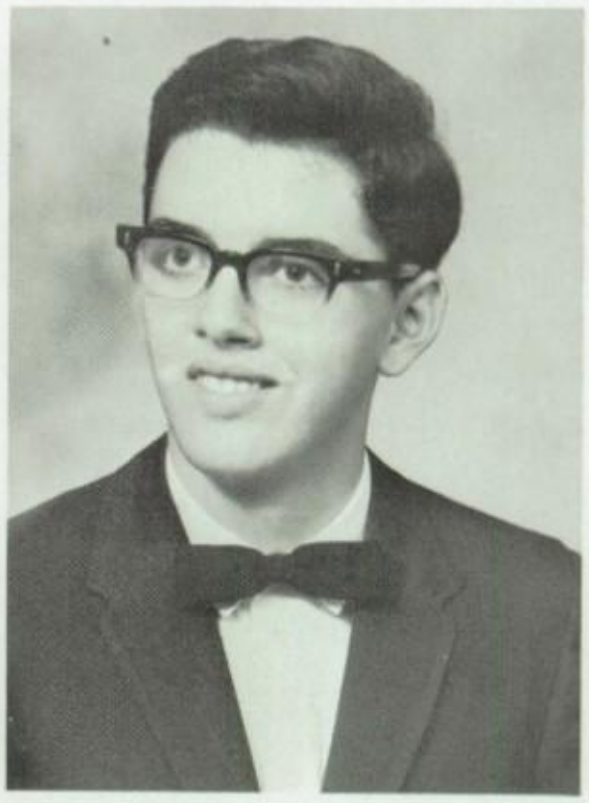

J. EDWIN KEENS
Lititz, Pa., Millport
R. Samuel and Anna Ruth Sherer Keens
General
Art Club III, Chef's Club IV.
"Ed" . . . Hilarious cartoonist . . . Staunch VW fan . . . Abhors snakes and snobby people.

"I'm very sorry, but I don't have the authority to hire you."

photo — Pat Lehman

CHRISTIAN D. KENNEL
Parkesburg, Pa., Parkesburg
Christian and Gladys Hershey Kennel
General
Art Club III, Sr. Cho. IV, Chef's Club IV.
"Chris" . . . Belongs to a 14 — member family . . . Vocation — contractor . . . snake-hater.

MARK B. KRAYBILL
Elverson, Pa., Rock
Wilmer G. and Helen Brubaker Kraybill
General
Men's Cho. III and IV, Campus Chorale IV, Student Forum Vice-Pres. IV.
Gains many friends by being one . . . Endures driving four girls to school . . . Anti-hypocrisy.

JOHN A. KURTZ
Snowhill, Md., Snow Hill
John C. and Barbara Good Kurtz
General
Men's Cho. IV, Campus Chorale IV.
Brain of the physics class . . . Has a long journey to school Monday mornings . . . Dislikes studying — but that doesn't affect his grades.

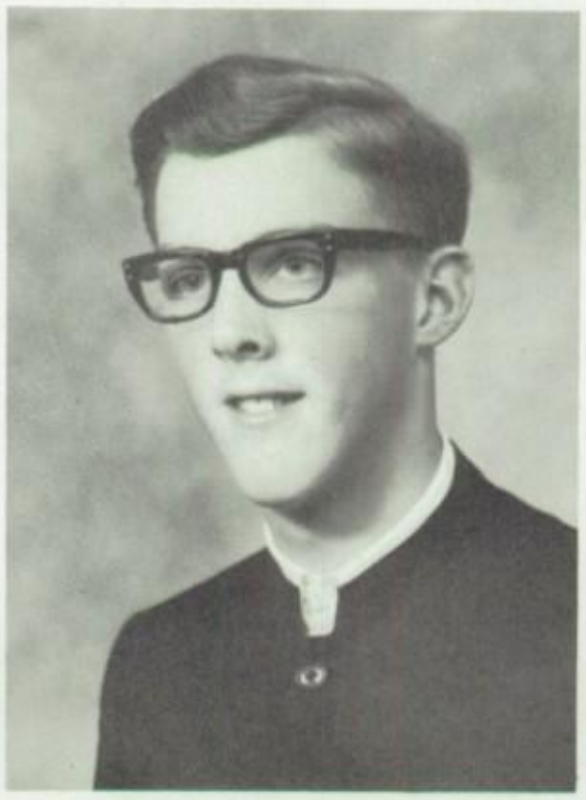

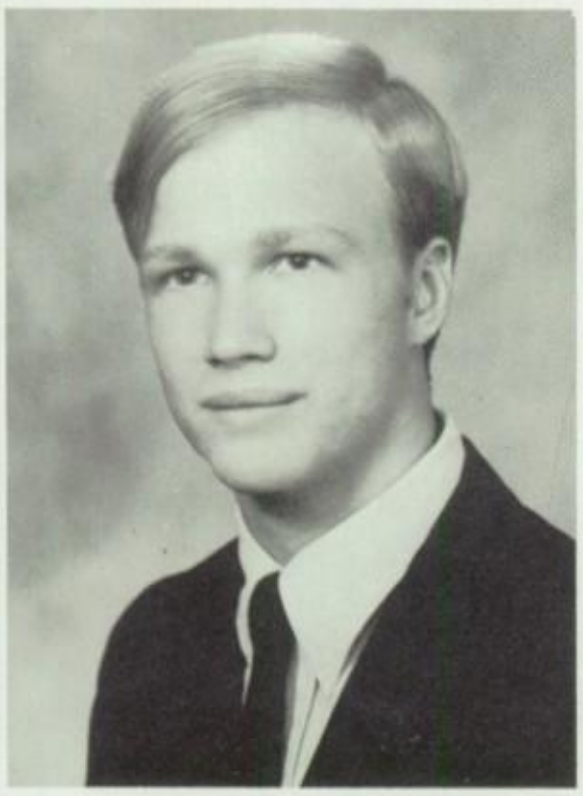

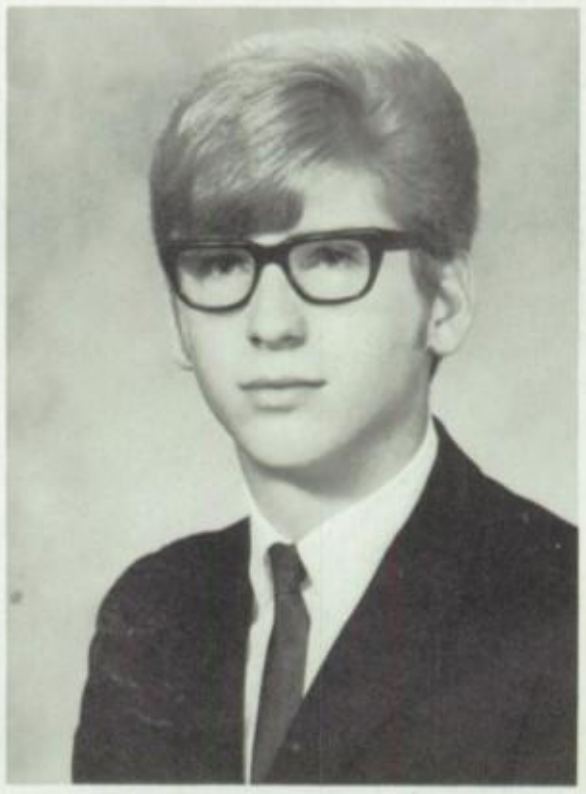

PAUL N. KURTZ
Mt. Pleasant, Mich., Herric
Paul S. and Lydia Hurst Kurtz
College Prep.
Student Forum III, Sr. Cho. III, Student Forum President IV, Men's Cho. IV.
"Paulson" . . . Tall football enthusiast . . . Man of varied interests . . . Would have to commute to school by plane.

BENJAMIN L. LANDIS
Paradise, Pa., Paradise
Benjamin B. and Rhoda Ressler Landis
College Prep.
Student Forum I, Jr. Cho. II, Men's Cho. III, Sr. Cho. III and IV, Campus Chorale IV.
"Ben" . . . Plays with the "Unity" . . . Hunting enthusiast . . . Knows that life is for living.

DEAN E. LANDIS
Stevens, Pa., Ephrata
Raymond E. and Esther Forry Landis
General
Jr. Cho. I and II, Men's Cho. III and IV, Sr. Cho. III and IV, Campus Chorale IV, Chef's Club IV.
Tall, blond gentleman . . . "No, I can't stand bananas." . . . Likes to travel on horseback.

JOSEPHINE A. LANDIS
Lititz, Pa., Millport
J. Dale and Erma Martin Landis
General
Jr. Chor. I and II, Sr. Chor. III and IV, Ladies' Chor. III and IV, Bird Study III.
"Josie" . . . Dark, soulful eyes . . . Quiet, loyal friendliness . . . Joyce's sister.

JOYCE E. LANDIS
Lititz, Pa., Millport
J. Dale and Erma Martin Landis
College Prep.
Bird Study I, Jr. Chor. II, Sr. Chor. III and IV, Student Forum II, III, IV.
Relieves the boredom of any class . . . Eagerly opens her arms to the whole world . . . Will pursue a career in biology.

MARY M. LANDIS
Oregon, Pa., Landis Valley
Mervin L. and Rachel Hess Landis
General
Needlecraft III, Sr. Chor. III and IV.
Pretty, pert, and pleasant . . . Loves all sports except baseball . . . Culinary abilities.

SHIRLEY A. LANDIS
Quakertown, Pa., Haycock
Merril B. and Betty Godshall Landis
General
First Aid III, Sr. Chor. III and IV, Nurses' Club IV.
Her laughter rings from within . . . Finds it hard to get up at 5:30 on Monday mornings . . . Hobby — piano playing.

VIDA LANDIS
Coatesville, Pa., Parkesburg
Elvin B. and Verna Hershey Landis
College Prep.
Crafts III and IV, Laurel Wreath Staff IV.
"Vida" . . . Future lady in white . . . Skilled friend of a guitar . . . Wishes the bus wouldn't leave at 4:00 p.m.

JUDY E. LANTZ
Ronks, Pa., Ridgeview
Elam G. and Iva Yoder Lantz
College Prep.
Jr. Chor. I, First Aid I, Student Forum II, Ladies' Chor. III, Sr. Chor. III and IV, Nurses' Club IV.
"If only I could stay in bed one more minute" . . . Gives happiness to others . . . Famous giggle.

RACHEL M. LAUVER
Mifflintown, Pa., Lost Creek
Raymond C. and Kathyrn Apple Lauver
College Prep.
Sr. Chor. IV.
Likes winter weather because of the skating . . . May teach your children . . . A real lady.

ELTA J. LEAMAN
Manheim, Pa., Gantz
Ellis D. and Alma Landis Leaman
General
Sr. Chor. III and IV, Nurses' Club III.
Greets everyone with a friendly "hi" . . . Knows the secret of real living . . . Soft, pleasant voice.

PRISCILLA SUE LEAMAN
Bird-in-Hand, Pa., Monterey
Tobias G. and Elva Gochanour Leaman
General
Sr. Chor. III and IV, Ladies' Chor. IV, Nurses' Club IV.
Cannot abide quizzes . . . Possesses natural curls . . . Not as quiet as you might think.

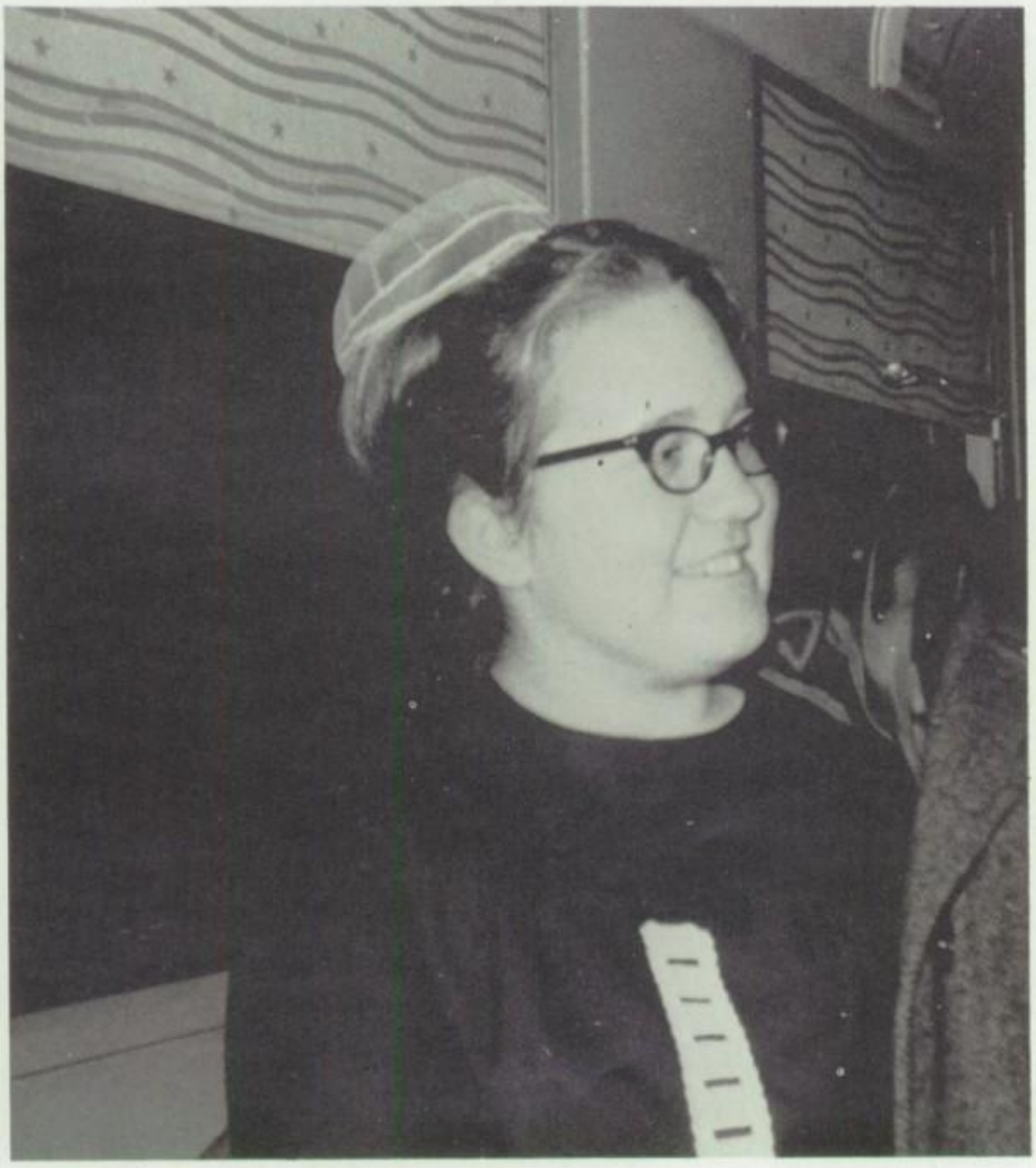

photo — Pat Lehman

Happiness is riding on a train to New York City.

We maneuvered our thoughts
and finally chose a class motto . . .
"Demonstrators of thy peace."
We picked a class poem,
And then a class song.
The seniority of our position
Gave us much to think about,
A multitude of decisions
Pointing to the end of our interval.

CAROL A. LEFEVER
Jonestown, Pa., Meckville
Abram T. and Ruth Myer Lefever
College Prep.
Ladies' Chor. III, Sr. Chor. IV.
Advocates honesty and truthfulness . . . Radiates friendliness freely . . . Neat.

NANCY J. LEFEVER
Lancaster, Pa., Mellinger's
Paul B. and Ellene Neff Lefever
General
Jr. Chor. II, Secretary II, Sr. Chor. III and IV, Nurses' Club IV, Campus Chorale IV.
Has endless selflessness . . . Her gestures add life to her words . . . Neat.

RAYMOND H. LEFEVER
Lancaster, Pa., Mellinger's
Elvin W. and Mary Hostetter Lefever
General
First Aid I, Chef's Club IV.
Future florist? . . . Life would be perfect without homework . . . Welcomes sports activities.

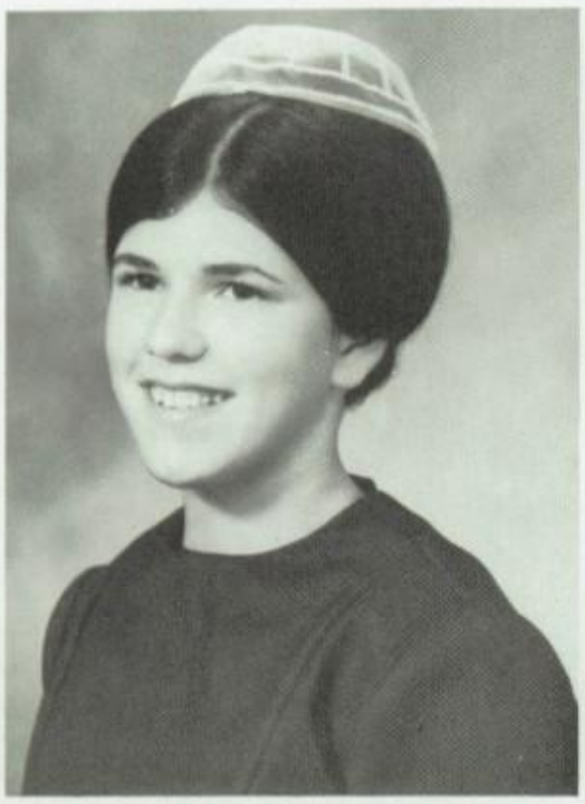

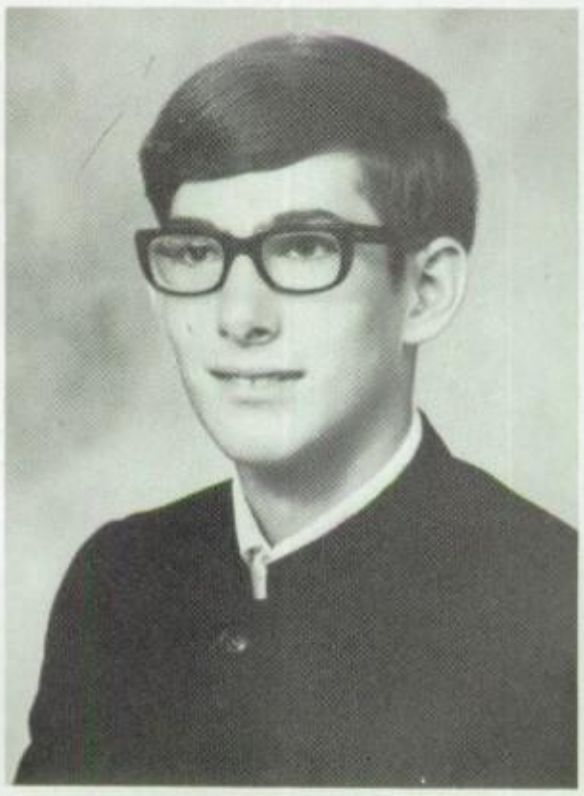

ELLEN LEHMAN
Chambersburg, Pa., Chambersburg
Edgar W. and Rebecca Martin Lehman
General
Sr. Chor. III and IV, Bird Study III, Ladies' Chor. IV, Needlecraft IV.
Knack at sewing and knitting . . . Blond lady . . . Real asset to Needlecraft Club.

JASON L. LEHMAN
Chambersburg, Pa., Pleasant View
Walter, Jr. and Catherine Diller Lehman
College Prep.
Math Club IV.
Contributes his abilities to Math Club . . . Spends extra moments with a book . . . Courteous.

LORETTA E. LEHMAN
Leola, Pa., Stumptown
Lester M. and Elva Groff Lehman
College Prep.
Ladies' Chor. III and IV, Sr. Chor. III, Campus Chorale IV.
Known by her characteristic giggle . . . Fun-loving, spirited lover of life . . . Belongs to a family of intellectuals.

PATRICIA J. LEHMAN
Lancaster, Pa., Lyndon
Maurice E. and Fern Metzler Lehman
College Prep.
Treasurer I, First Aid I, Jr. Cho. I and II, Foreign Language Club II, Writer's Club II, Ladies' Cho. III, Sr. Cho. III and IV, Campus Chorale III and IV, Laurel Wreath Staff IV.
"Pat" . . . An accomplished pianist and soloist . . . Knows Lyndon personally but not the Johnson.

NANCY E. LONGENECKER
Middletown, Pa., Steelton
Henry and Nancy Frey Longenecker
College Prep.
Ladies' Chor. III, Student Forum Secretary IV, Sr. Chor. IV, Campus Chorale III and IV.
Philosophizes . . . Outwardly dignified . . . Worthy of her long list of friends . . . Utterly hilarious at times.

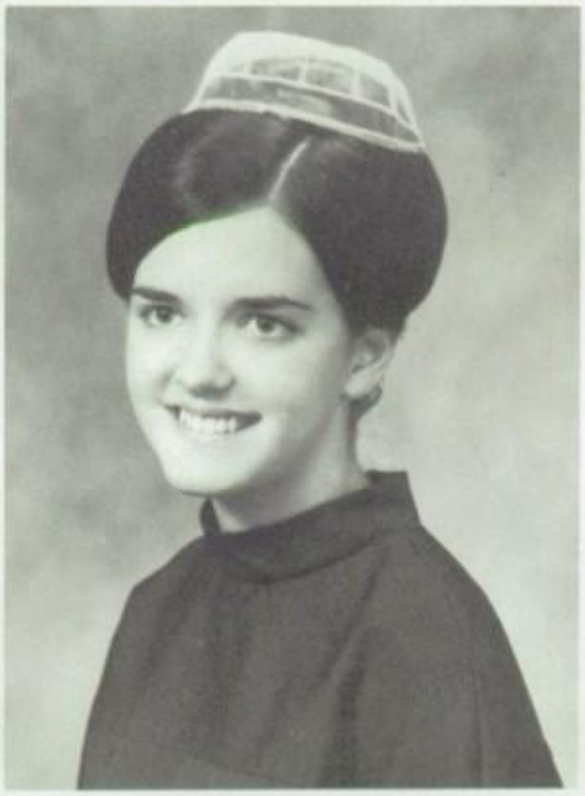

RONALD E. LUTZ
Mt. Joy, Pa., Mt. Joy
John and Edna Wenger Lutz
College Prep.
Bird Study III, Camera Club IV.
"Ron" . . . Quiet intellect . . . Feels that organization is necessary for success . . . Bound for Penn State.

RICHARD MALLOY
Philadelphia, Pa., Oxford Circle
Richard and Mary Butler Malloy
General
Men's Chor. IV.
"Richi" . . . Acquainted with the ins and outs of Philadelphia . . . Football tackle . . . Jovial outlook on life.

DANIEL L. MARTIN
Manheim, Pa., Manheim
Daniel L. and Grace Garber Martin
General
Sr. Chor. III, Men's Chor. IV.
"Dan" . . . "Just don't make me fill out papers" . . . Photo fan . . . Winner of a safe driving contest.

GLEN D. MARTIN
Reinholds, Pa., Gehman's
Carl W. and Virginia Weaver Martin
General
Jr. Chor. II, Men's Chor. III and IV, Sr. Chor. IV, Chef's Club IV.
"Martin" . . . Part - time laborer at Rutt's Kitchens . . . Would welcome a woodworking kit as a gift . . . Lucky owner of black hair.

JOY M. MARTIN
Manheim, Pa., Kauffman's
Isaac S. and Elva Sauder Martin
General
Nurses' Club III and IV, Sr. Chor. III and IV.
Pet peeve — dull moments . . . Lives her name . . . Ice skating and roller skating activist.

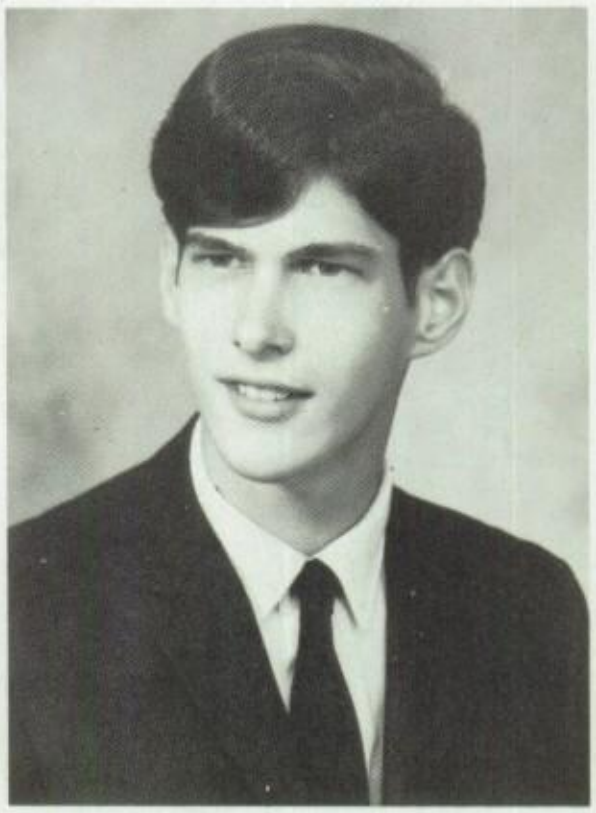

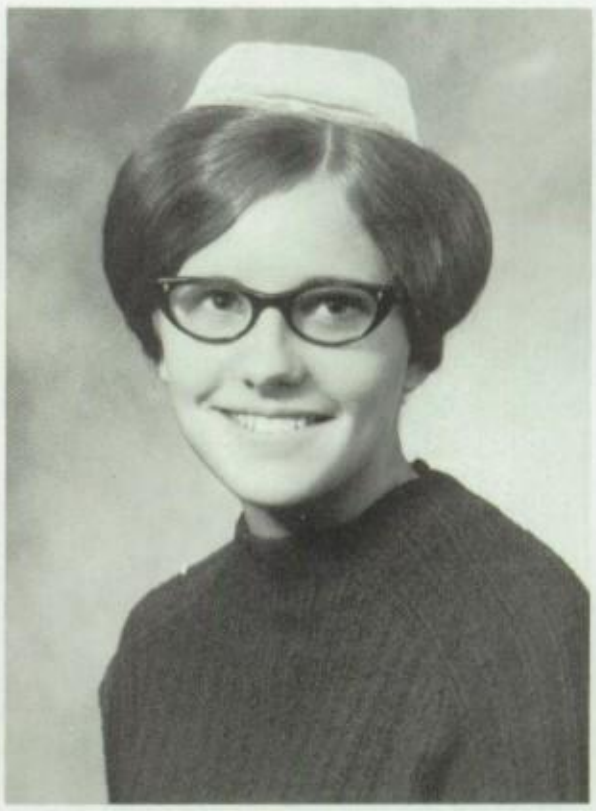

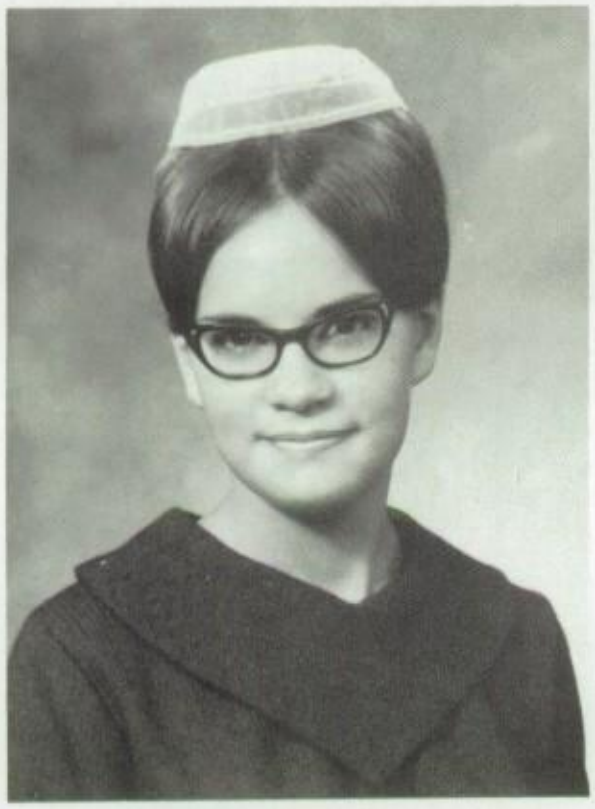

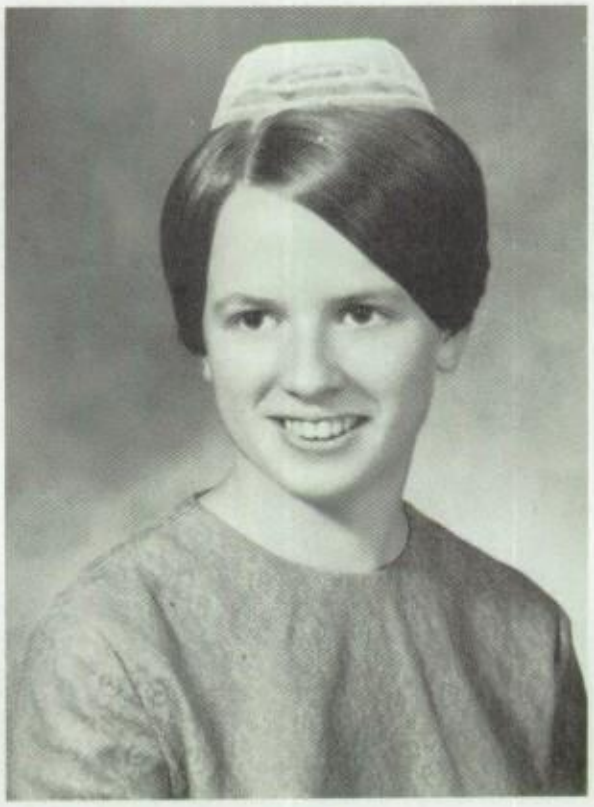

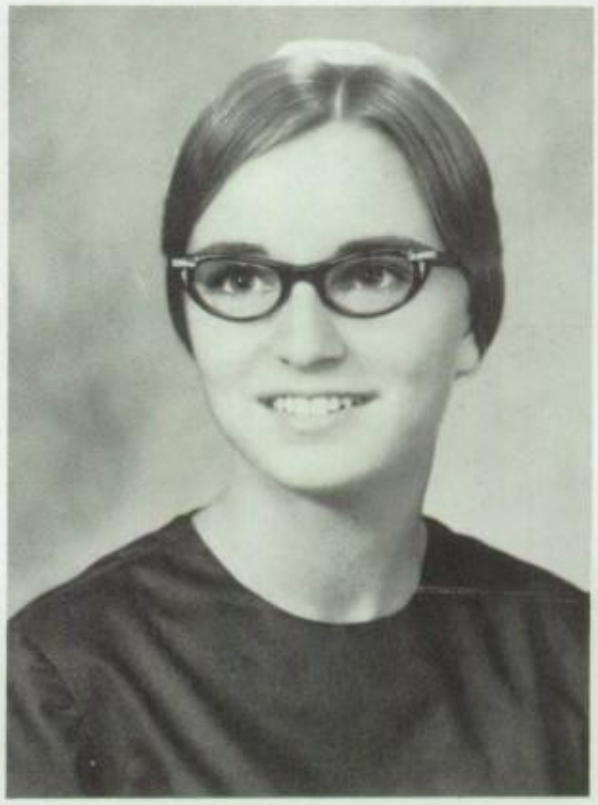

NORMA J. MARTIN
New Holland, Pa., New Holland
James H. and Clara Horst Martin
General
Jr. Chor. I and II, Treasurer II, Sr. Chor. III and IV, Campus Chorale III and IV.
Expressive soloist . . . Thinks deeply and logically . . . A whole galaxy of friends . . . Aunt of "Shenk."

RHODA M. MARTIN
Goodville, Pa., Goodville
Wayne G. and Mary Sensenig Martin
Commercial
Sr. Chor. IV.
Loves her carload . . . Her homeroom neighbors find her rather funny so early in the day . . . Wishes there were ten weekends to every week.

RUTH ANNE MARTIN
Lebanon, Pa., Krall's
Elmer H. and Anna Mary Sauder Martin
College Prep.
Ladies' Chor. III, Nurses' Club III, Sr. Chor. III and IV, Campus Chorale IV.
"Ruthie" . . . Holds animosity towards spiders and mosquitoes . . . Unselfish and sympathetic . . . Dormitory inhabitant.

photo — Glenn Hershey

Do you have to be so explicit when my parents are here?

ADA K. MAST
Oley, Pa., Twelfth Street
Levi W. and Miriam Stoltzfus Mast
General
Sr. Chor. IV.
Can make others laugh . . . Understanding . . . Runs for the fun of it.

DAVID L. MAST
Elverson, Pa., Rock
Milford S. and Ruth Landis Mast
General
Men's Chor. III and IV, Campus Chorale IV.
"Dave" . . . Talented tenor . . . Isn't stingy with his smiles . . . A sympathetic listener.

SUSAN L. MAST
Elverson, Pa., Conestoga
Melvin S. and Joyce Taylor Mast
General
Sr. Chor. III, Nurses' Club IV.
"Sue" . . . Loves to read and write poetry . . . Would like to abolish math . . . Cooperative and friendly.

LILLIAN E. METZLER
Lancaster, Pa., Rawlinsville
Christian and Anna Walters Metzler
General
Sr. Chor. IV, Ladies' Chor. IV.
"Lilly" . . . Compact package of femininity . . . Secret . . . Would vote for sports.

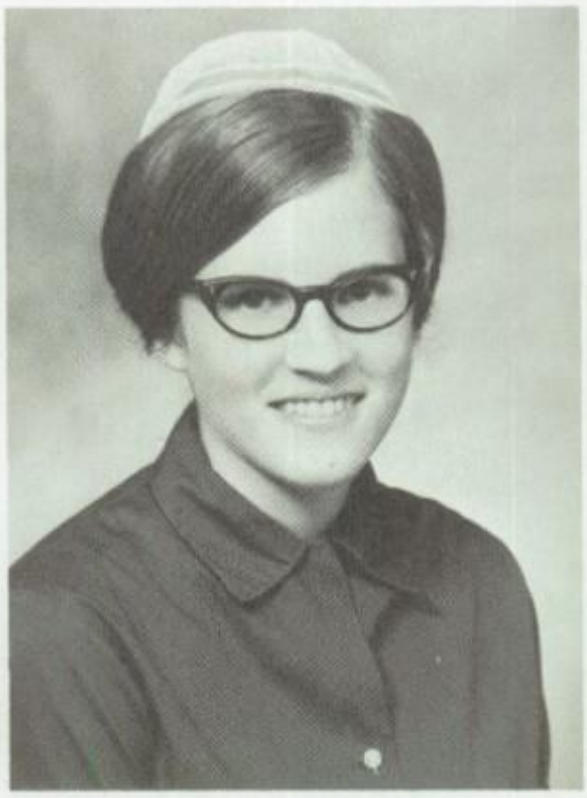

Not everyone has a big brother to help do he

JUDY A MILLER
Elizabethtown, Pa., Marietta
P. Raymond and Ruth Sangrey Miller
General
Sr. Chor. III and IV, Ladies' Chor. IV.
College-bound . . . Can talk a mile a minute . . . Believes snakes were invented to scare girls.

LEON E. MILLER
Lancaster, Pa. Sunnyside
Joseph C. and Blanche Benington Miller
General
Sr. Chor. IV.
Black, mischievous eyes . . . Fun rotates around him . . . Sporadically serious.

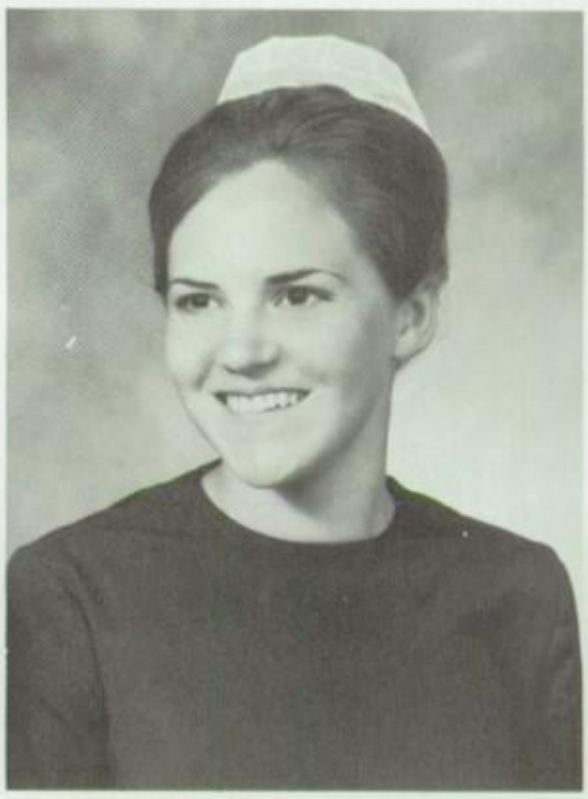

MARY ELLEN MILLER
Lancaster, Pa., Rossmere
Daniel E. and Sarah Bender Miller
Home Economics
Jr. Chor. I and II, Student Forum II and IV, Sr. Chor. III and IV.
Sincerity plus . . . "More tourists? Ah no!" . . . Works good'n plenty at Good'N Plenty.

homework.

photo — Pat King

SANDRA F. MILLER
Lititz, Pa., Hess
Irvin N. and Mabel Eberly Miller
General
Jr. Chor. II, Sr. Chor. III and IV, Ladies' Chor. IV.
"Sandy" . . . That quiet front is deceiving . . . Creative writer . . . Loyal, sympathetic friend.

HAROLD M. MOYER
Manheim, Pa. Hernley's
Lloyd H. and Ruth Mann Moyer
General
"How many months till June?" . . . Knows what's under a hood . . . From a long line of Moyers at LMS.

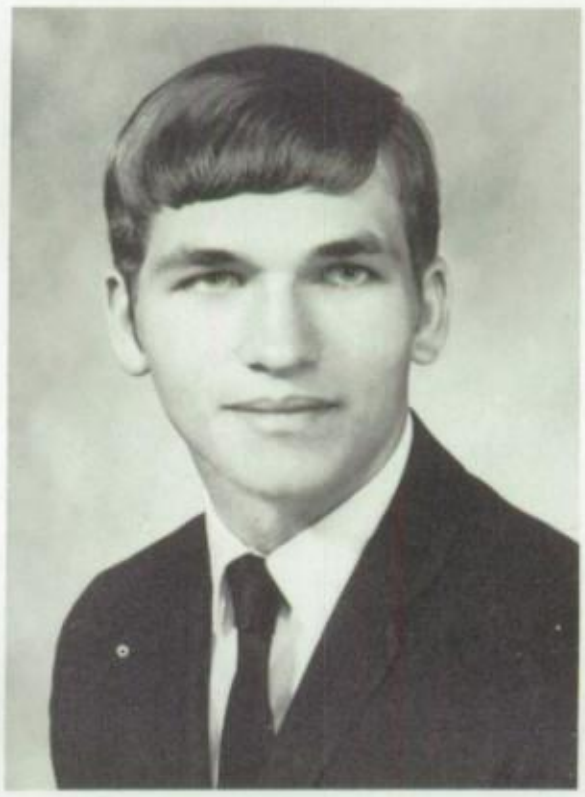

CAROLYN E. MUMMAU
Mt. Joy, Pa., Marietta
Reist R. and Ruth Eby Mummau
General
Ladies' Chor. III and IV, Sr. Chor. III and IV, Campus Chorale IV, Student Forum IV.
"Mumy" . . . Would have trouble counting her friends . . . Obstacle to boredom . . . Carefree.

JANE H. MUSSER
Leola, Pa., Carpenters
Clyde and Ethel Hess Musser
General
Bird Study III, Nurses' Club IV.
Skilled bakeress . . . Favors a quiet afternoon with a book . . . Does her part willingly.

JANET R. MUSSER
Ephrata, Pa., Indiantown
Paul and Ruth Zimmerman Musser
General
Jr. Chor. I and II, First Aid I, Sr. Chor III and IV, Nurses' Club IV.
Eats hamburgers for breakfast . . . Genuine interest in others . . . Familiar with accordian technique.

Physics students experimented with the laws of Newton and found that he was not wrong. They raced carts filled with physics texts along a table race-track to convince themselves of the validity of F-ma.

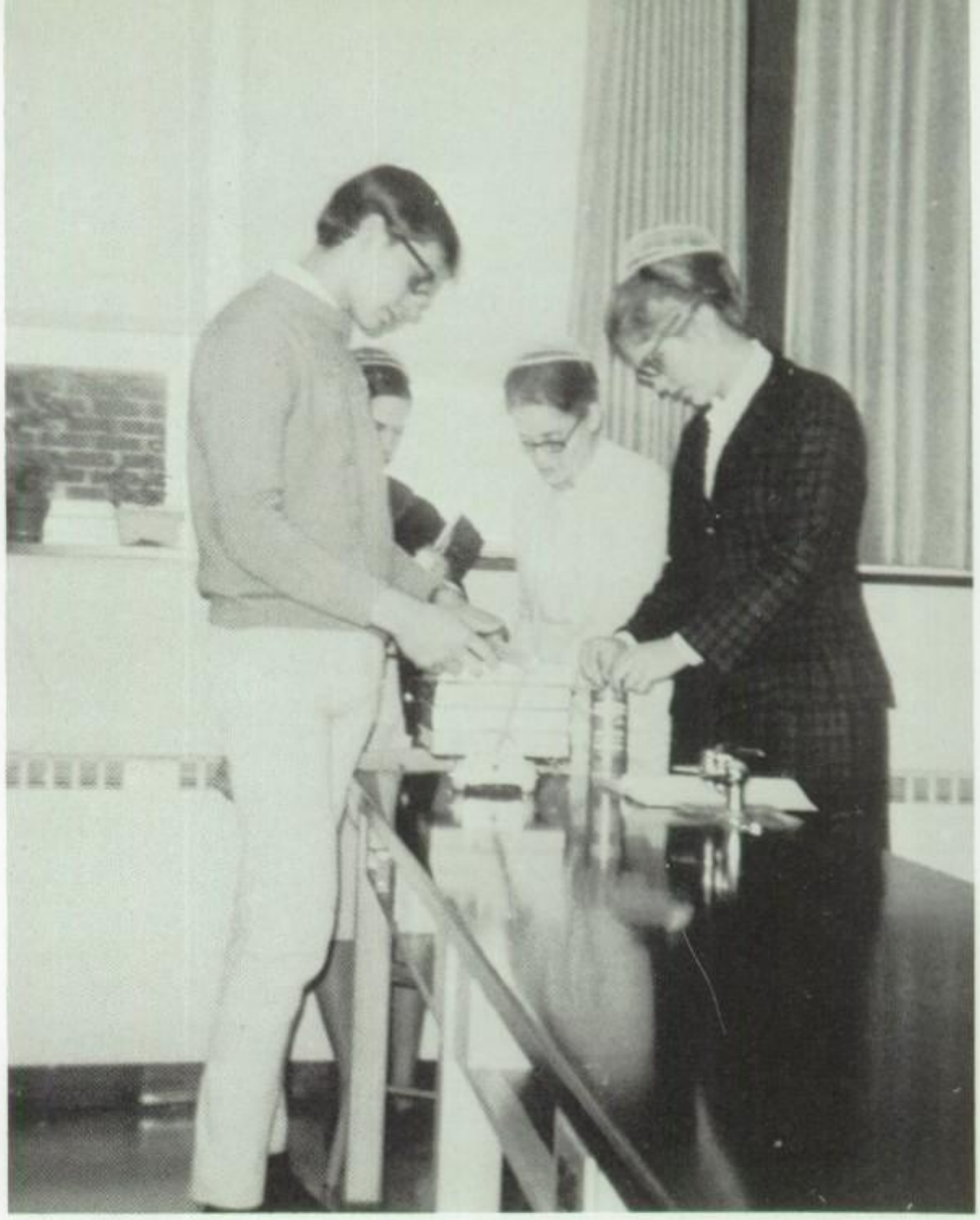

photo — Ruth Bucher

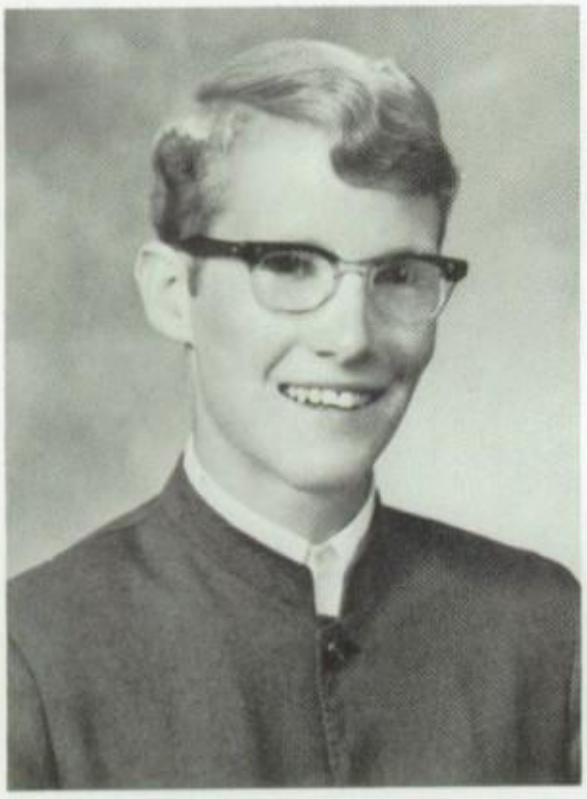

JOHN D. NAFZIGER
Cochranville, Pa., Homeville
Ephraim and Mary Emma Kennel Nafziger
College Prep.
Sr. Chor. III and IV.
Intelligence personified . . . Quiet . . . "Remember I'm not a Nafsinger.

DONALD M. NEFF
Ronks, Pa., Mt. Pleasant
Clarence R. and Ellen Rutt Neff
General
Jr. Chor. II, Sr. Chor. III and IV.
"Don" . . . "There shalt be no boring weekends" . . . Looks on the funny side of life . . . Grades reveal his brains.

SHARON T. NISSLEY
Bainbridge, Pa., Good
Mervin B. and Esther Weaver Nissley
General
Sr. Chor. III and IV.
To look at her makes you feel snug and warm inside . . . Cheery laugh . . . Happiness to her means reading a good book.

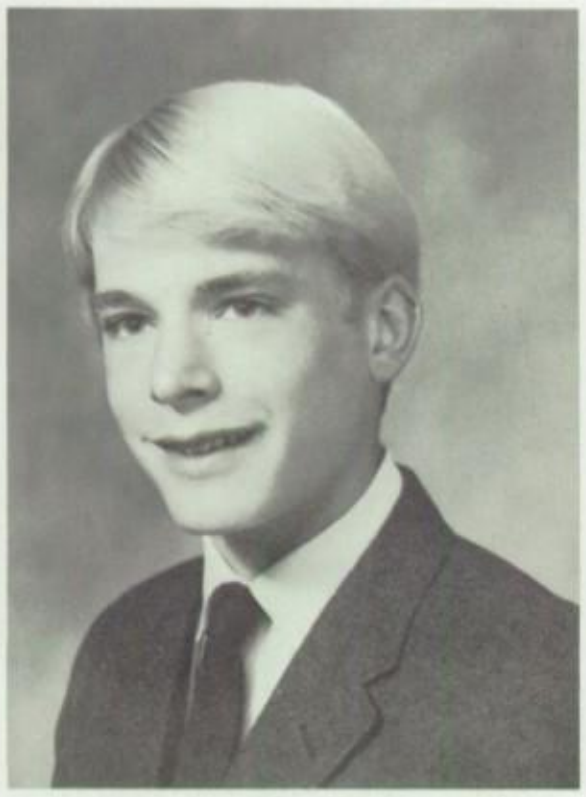

KENNETH R. PELLMAN
Millersville, Pa., Rossmere
Richard L. and Betty Neff Pellman
College Prep.
Jr. Cho. I and II, Student Forum I, Men's Cho. III and IV, *Mill Stream* Staff IV.
Thoreau trailer . . . 1970 contains a trip to Europe . . . Is he Scandanavian or British?

BEVERLY I. RAMER
Collegeville, Pa., Hersteins
Milton D. and Grace Brunk Ramer
Commercial
Sr. Cho. III, Ladies' Cho. IV, *Laurel Wreath* typist III and IV.
"Bev" . . . A picture of coordination when seated before a typewriter . . . Asset to dorm life.

SALLY L. REED
Fredericksburg, Pa., Meckville
Phebe Yoder Reed
General
Ladies' Cho. III and IV, Crafts Club IV.
An expert actress in any play . . . Expressive brown eyes . . . Diligently seeks to know God better.

ESTHER N. REITZ
Conestoga, Pa., Byerland
H. Weaver and Helen Nissley Reitz
General
Jr. Cho. I and II, Bird Study I, Ladies' Cho. III, Sr. Cho. III and IV.
Her sister is secretary to the principal and dean . . . Survived four years of life at L.M.S. . . . Intends to study nursing for two years.

RAYMOND E. REITZ
Washington Boro, Pa., Masonville
Leroy D. and Miriam Eby Reitz
College Prep.
Jr. Cho. II, Vice - president II and III, Art Club III, Sr. Cho. III, Men's Cho. IV, Campus Chorale III and IV, *Mill Stream* Editor IV.
Serves post as Mr. Ann Landers . . . Must have been in the center of the room when brains were handed out . . . Assistant director of Campus Chorale . . . Europe! Here I come.

LINDA M. ROHRER
Lancaster, Pa., Millersville
Elmer H. and Ruth Garber Rohrer
Commercial
Sr. Cho. III, Officiating Club III, First Aid III, Ladies' Cho. IV, Needlecraft IV.
"Sue's sister" . . . Suave and calm in any LMS storm . . . Reading and hockey fan . . . has the potential for making an efficient secretary.

Friends Becam
of Ou

RICHARD B. SAUDER
Cochranville, Pa., Homeville
Robert W. and Ann Lefever Sauder
General
Jr. Cho. I and II, Camera Club II, Men's Cho. III and IV, Sr. Cho. III and IV, Radio Club II, Chef's Club IV, Mechanical Drawing IV.
"Rich" . . . Don't call him Dick . . . One of the valiant few around us who plan to milk the cows and plant our grain.

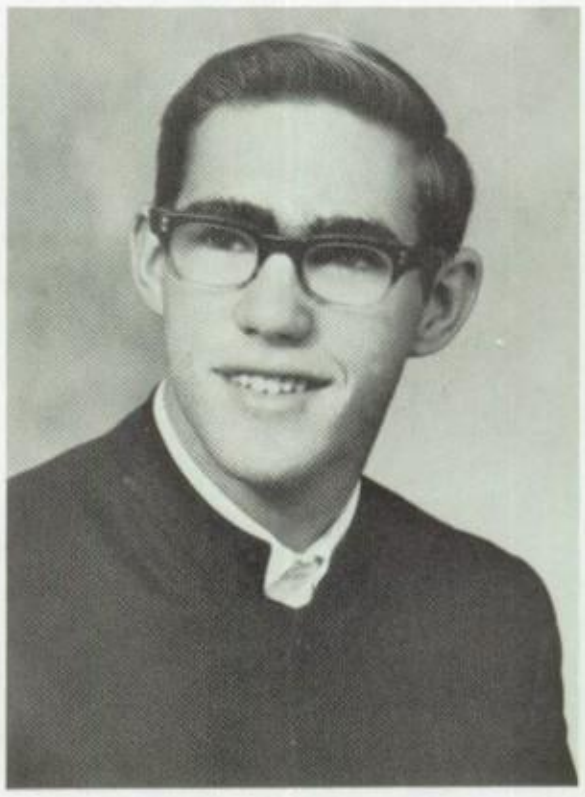

JANICE M. SCHROCK
Greenwood, Delaware, Greenwood
Elvin and Alma Troyer Schrock
General
Crafts Club III, Needlecraft Club III, First Aid III, Nurses' Club IV.
May I introduce you to Mademoiselle Wit . . . Bugs in her life are question marks . . . Likes "reading, 'riting and " — (she didn't mention 'rithmetic).

LENA SENSENIG
Blue Ball, Pa., Bowmansville
Paul W. and Ruth Martin Sensenig
College Prep.
First Aid III, Nurses' Club IV, Sr. Cho. IV.
Just look at her and she laughs . . . Has lots and lots of hobbies . . . Loves her mother when the menu is spinach.

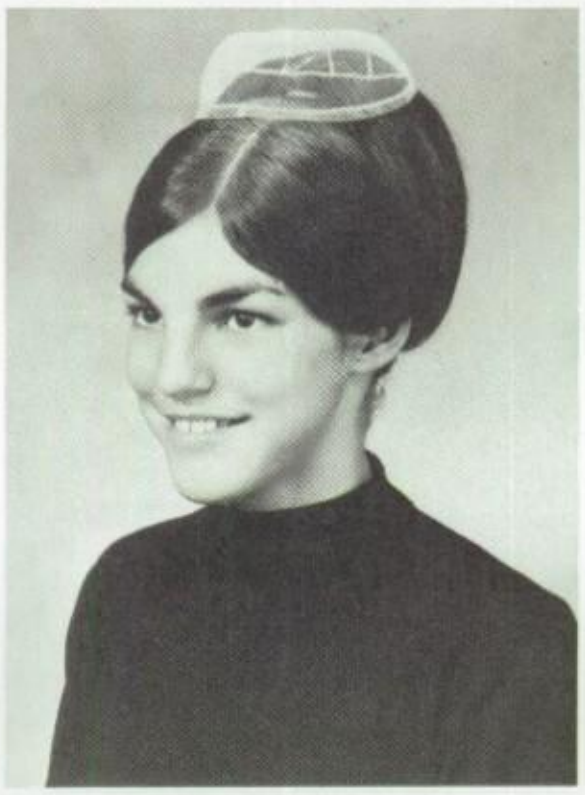

JEANETTE H. SHANK
Holtwood, Pa., River Corner
E. Benjamin and Edna Hess Shank
Commercial
Needlecraft Club III, Sr. Cho. III and IV.
"Netty" . . . Would pass for a Navaho . . . Finds studying a distaste but ironically enough enjoys reading.

HENRY SHELLENBERGER
Mt. Joy, Pa., Mt. Joy
Shelly R. and Margaret Miller Shellenberger
General
Men's Cho. III and IV.
Even in physics refuses to quit when the going gets rough . . . Courageously challenges our math professor at ping-pong . . . Happiness is a football, game or a gun in your hand.

a Vital Part Lives

SHARON L. SHENK
Lititz, Pa., E. Chestnut St.
Charles and Marion Martin Shenk
College Prep.
Jr. Chor. I and II, First Aid I, Sr. Chor. III and IV, Nurses' Club IV.
"Shenk" . . . Crafty with a needle and thread . . . Especially active behind the scenes . . . A synonym for life . . . Behaves sometimes, but . . .

DANIEL H. SIEGRIST
Lancaster, Pa., Lyndon
Jason B. and Catherine Harnish Siegrist
General
"Dan" . . . Enjoys an evening on the ice . . . Speaks only when necessary . . . Finds English classes unappetizing.

"Now if we all wish and pray real hard, he might ask you."

TERRY L. SMOKER
Intercourse, Pa., Ridgeview
Alvin F. and Mildred Oberhaltzer Smoker
General
Seldom heard, but when he speaks his words have wisdom . . . Mechanics as a hobby will trigger his career in Engineering . . . Typically a boy when asked about homework.

photo — Lois Hess

MARY ANN SMUCKER
Lancaster, Pa., Weavertown
Samuel and Hannah Stoltzfus Smucker
Commercial
First Aid I, Sr. Chor. III and IV.
Unpredictable . . . Has the unusual hobby of sleeping . . . Maintains that mice and Mondays are a menace.

SARA I. SNADER
Milton, Pa., Beaver Run
Titus F. and Susanna Beam Snader
Commercial
Would like to circumnavigate the globe . . . petite blond . . . Fun before homework.

RHODA C. SOLLENBERGER
Chambersburg, Pa., Pleasant View
John B. and Doris Wodel Sollenberger
College Prep.
Sr. Chor. IV.
She's made of "sugar and spice and all that's nice" . . . Christ ranks unquestionably first in her life.

DEBRA L. STAUFFER
Leola, Pa., Weaverland
Florence Horst Stauffer
General
Sr. Chor. III and IV, Ladies' Chor. IV, Nurses' Club IV.
"Debbie" . . . A smile transforms her entire face . . . Adept at helping younger children . . . Desires to be a receptionist and so works in the 5-and-10 for practice.

CAROL STOLTZFUS
Snow Hill, Md., Snow Hill
Roy M. and Lois Ehst Stoltzfus
General
Secretary III, Senior Chor. III and IV, Campus Chorale III and IV, Ladies' Chor. IV, Nurses' Club IV.
A maiden of nature in any place, along the beach, in lilting song, in friendliness, in beauty of face . . . You envy her patients when she's a nurse.

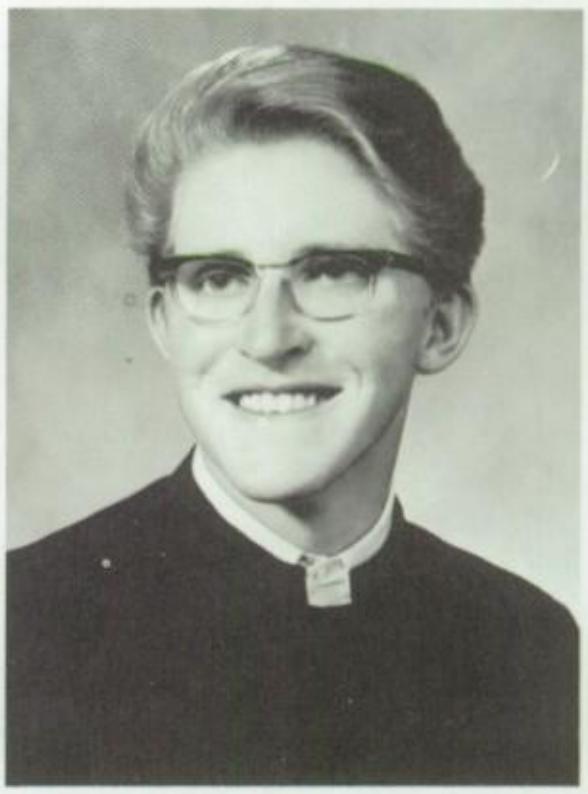

DANIEL STOLTZFUS
Kinzer, Pa., Pequea Amish
Moses K. and Katie Peachy Stoltzfus
General
"Dan" . . . Nothing is so nice as putting together a model or monkeying in mechanics . . . If you're looking for a friend, don't talk to him about World History.

EILEEN STOLTZFUS
Parkesburg, Pa., Coatesville
Miriam Hertzler Stoltzfus
College Prep.
Jr. Chor. I, Sr. Chor. III and IV, Ladies' Chor. III, Treasurer IV.
"Brains, and more brains" . . . Eats Kosher dill pickles with an undying relish . . . Looks Italian or French, but her merry chuckle is entirely her own.

ISAAC H. STOLTZFUS
Gordonville, Pa., Ridgeview
Amos S. and Mary Huyard Stoltzfus
General
Jr. Chor. I and II, Forum III, Campus Chorale III and IV, Chef's Club IV, Sr. Chor. IV.
Ike . . . Roams the skies with pleasure . . . Can't see harmony in singing in Spanish class . . . Will join the butcher in "Rub-a-dub-dub-".

WARREN L. STOLTZFUS
Harrington, Dela., Tauna
Llewellyn and Anna Stoltzfus
College Prep.
Men's Chor. III and IV., Chef's Club IV, Laurel Wreath, Business Manager IV.
"Tiny" . . . Sociable and friendly in the nicest manner to those he meets along his path . . . Will teach those in society their vital material.

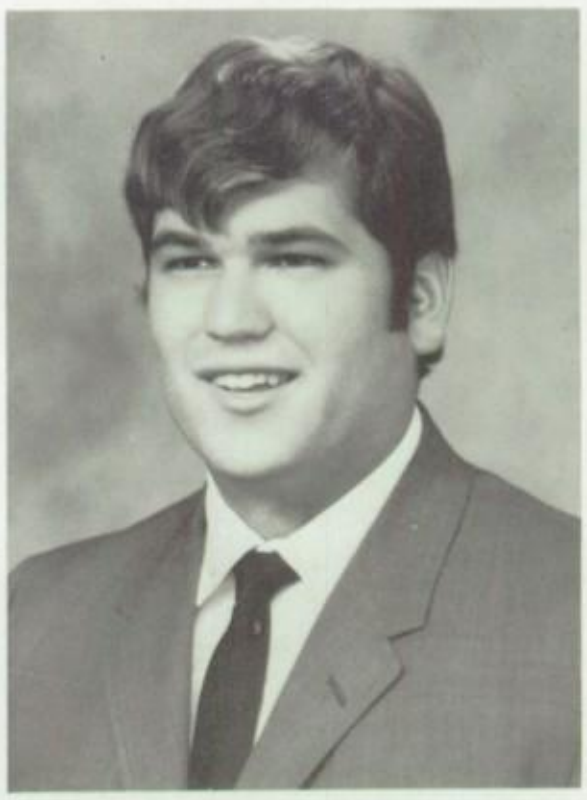

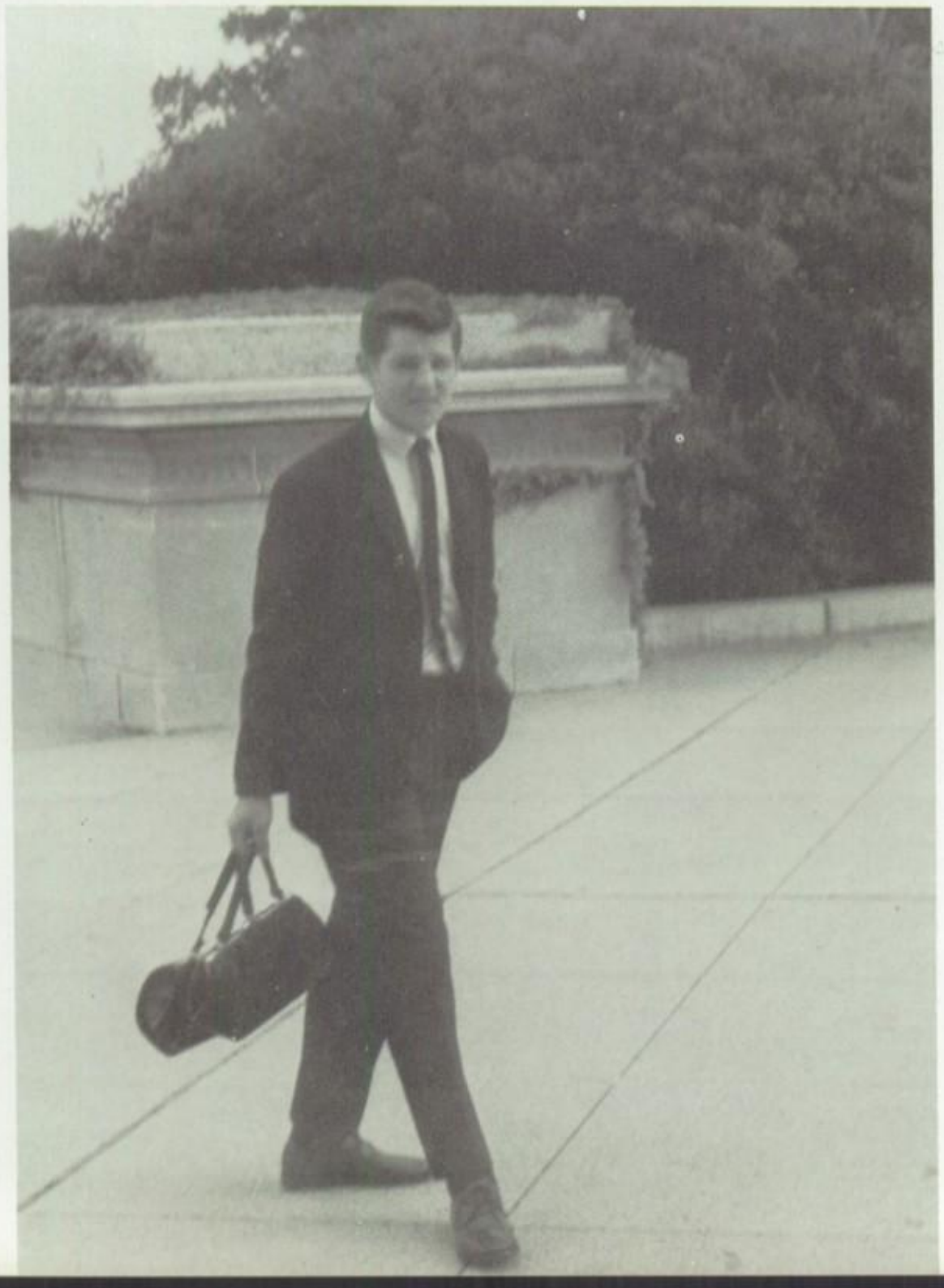

Galen Clemmer prepares for a modeling career in a department store on Fifth Avenue.

photo — Dan Martin

Results of the 195

DANIEL SWARTZENTRUBER
Greenwood, Del., Greenwood
Lewis and Evelyn Benner Swartzentruber
General
Men's Cho. III and IV, Sr. Cho. IV, Chef's Club IV.
Sort of red head though he hasn't displayed the ascribed temperament . . . Never tires of a swim in the lake or a bike riding spree . . . Asparagus for supper? Oh, no!

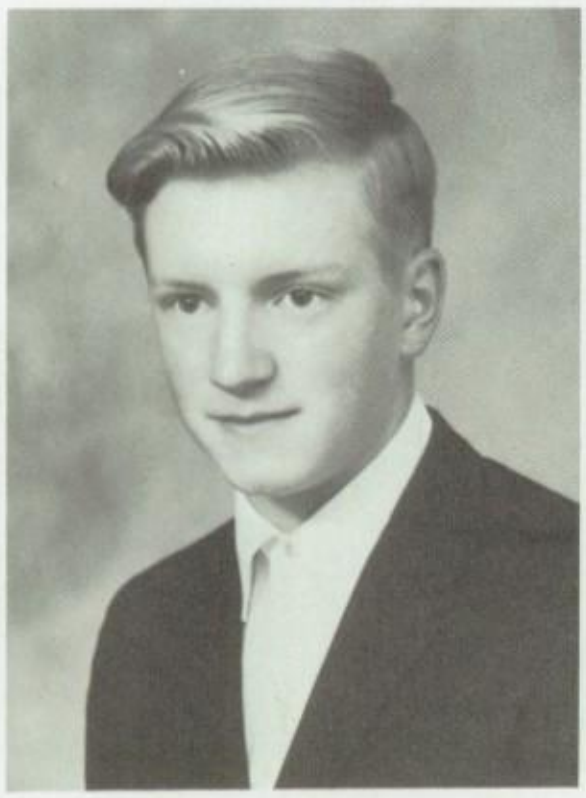

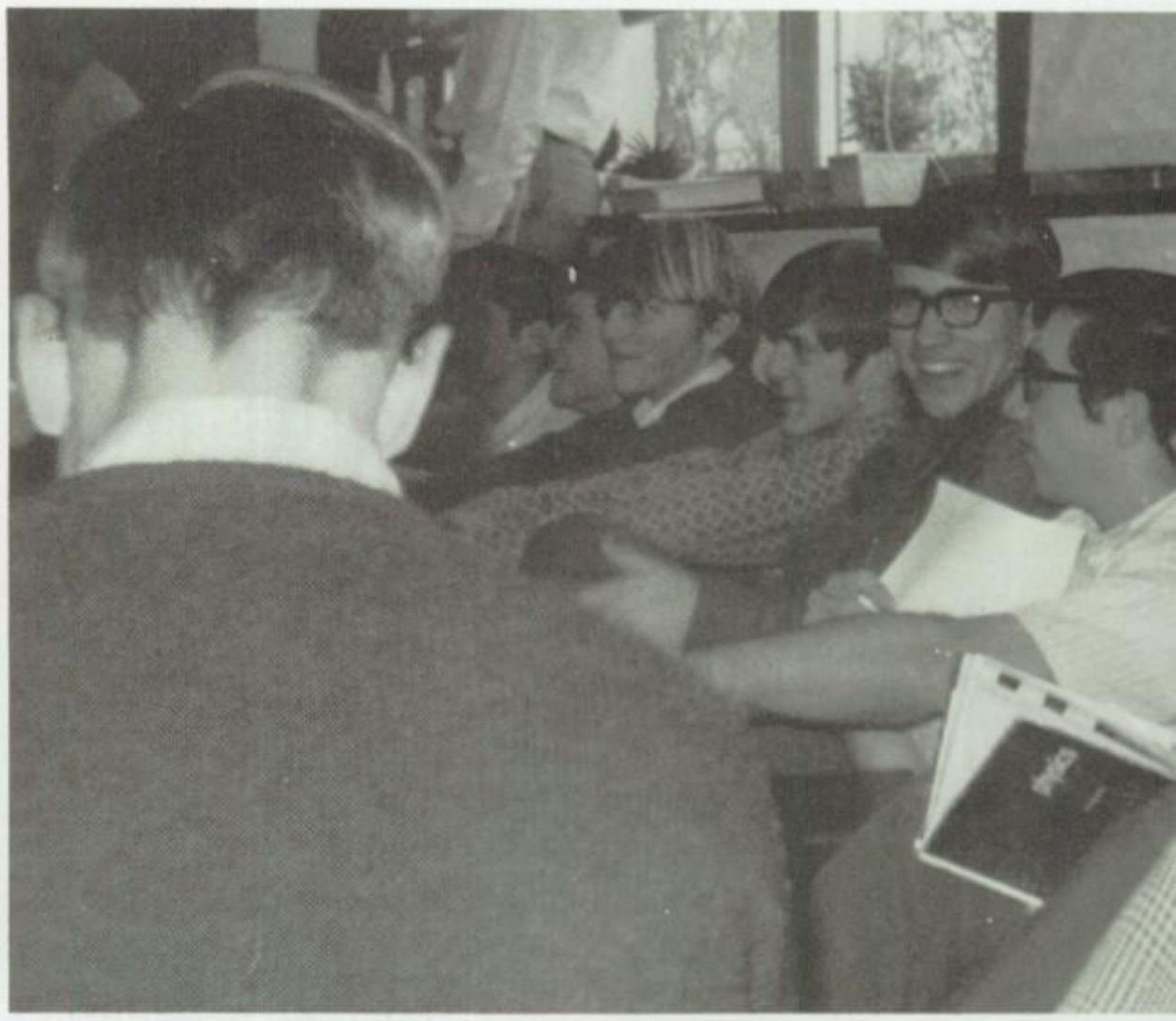

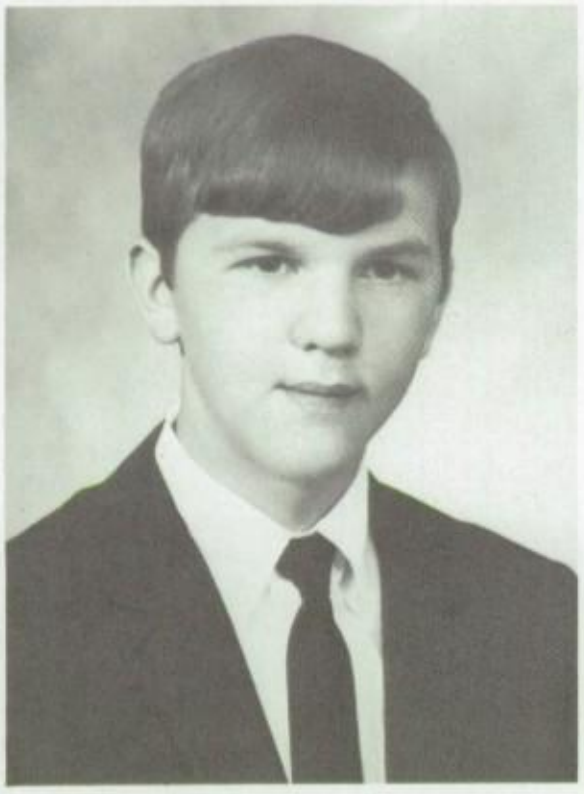

IVAN M. UMBLE
Oxford, Pa., Media
Leroy and Fern Stoltzfus Umble
College Prep.
Men's Cho. IV.
"God's gracious gift" . . . Would be satisfied on a diet of sports . . . Annual deer hunter . . . His future is unknown, but he will be something.

LINDA J. UMBLE
Sadsburyville, Pa., Downing Hills
Leon H. and Melba Shetler Umble
Commercial
Jr. Cho. II, Sr. Cho. III, Ladies' Cho. III and IV.
Spends a part of her time painting . . . Anticipates letters from Ethiopa . . . Her goal is to be a secretary, perhaps at Coatesville Hospital.

LORETTA UMBLE
Atglen, Pa., Maple Grove
Harold and Lena Mast Umble
General
Jr. Cho. II, Ladies' Cho. III, Sr. Cho. IV.
"Retty" . . . A waitress indeed at Plain and Fancy . . . If in the Summer you're looking for her, look first in her pond . . . "Oh kid!" or "Oh neat" are familiar expressions.

Baby Boom

photo — Lois Hess

CHERYL L. WEAVER
Annville, Pa., Ginrich's
Marlin P. and Mabel Breneman Weaver
College Prep.
Sr. Cho. III and IV, Ladies' Cho. III and IV, Nurses' Club III, Student Forum III and IV.
Queen of the basketball court . . . Miss Nimble fingers on the piano and organ keyboard . . . Wishes for time to be herself . . . Her friendly disposition will stand her in good stead for being a nurse.

J. NELSON WEAVER
Lititz, Pa., Landis Valley
Irvin M. and Esther Martin Weaver
College Prep.
Jr. Cho. II, Men's Cho. III and IV, Campus Chorale IV.
"Nels" . . . Never more amiable than when eating a banana split . . . Don't fool around on his noble ground . . . "Dr. Weaver, I presume?"

JULIA A. WEAVER
Wernersville, Pa., Bernville
Martin and Grace Horst Weaver
Commercial
Quiet as a mouse when the cat isn't around . . . Hiking is a most desirable pastime in her opinion . . . Would probably make a good librarian since she wishes to be a bookkeeper.

PRISCILLA A. WEAVER
Reading, Pa., South 7th St.
William and Viola Martin Weaver
General
Ladies' Cho. III, Sr. Cho. IV.
"Pris" . . . Her horse is the recipient of much of her affections . . . Holds Spanish rice as one of her most unusual foods . . . Her husband need never hire a housekeeper or a secretary.

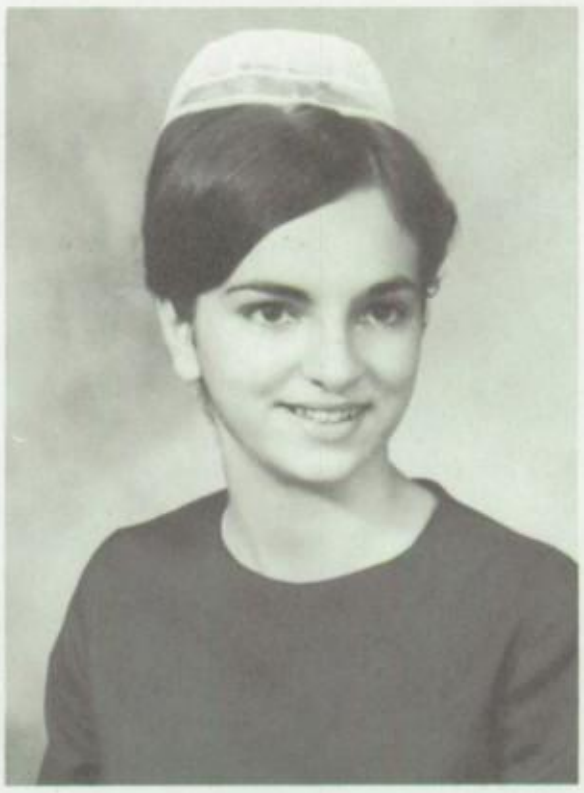

SHARON R. WEAVER
New Holland, Pa., Welsh Mt. Mission
Daniel and Marian Ruth Weaver
General
Student Forum III, Ladies' Cho. III, Nurses' Club IV, Sr. Cho. IV.
Laughs in an ascending crescendo . . . Comes from a large family that all look alike . . . Outgoing and friendly to everyone . . . Gorgeous brown eyes.

Twelve years of school
Is a long time.
For 1970 seemed an eternity
away
In 1958.
1970 seemed far away even
In 1967.
Four short years
Harmonizing into an interval
Soon to fade away
And be replaced by another.

photo — Ruth Bucher

DAVID E. WEBER
Fleetwood, Pa., Alsace Manor
Monroe H. and Viola Eberly Weber
College Prep.
Men's Cho. III and IV, Sr. Cho. III, Chef's Club IV, Campus Chorale.
"Dave" . . . Declares he would like to be a guitar playing tramp but would be his own kind of one . . . His 11th commandment: "Girls, be ye not silly." . . . Social Work appeals to his intellect.

ROBERT E. WENGER
Manheim, Pa., Erisman
Lester S. and Mary Jane Stauffer Wenger
General
Sr. Cho. III, Men's Cho. IV.
"Bob" . . . Baseball and football in addition to hunting rank high on his list of most delightful things to do . . . His occupation will take him among stacks of lumber and saws and nails.

JUDITH L. YODER
Greenwood, Del., Laws
John J. and Dorothy Embleton Yoder
General
Ladies' Cho. III and IV, Sr. Cho. III and IV.
"Judy" . . . Miss Precision with a needle and thread . . . Finds it hard to tolerate those who don't qualify for that appellation . . . Will follow in the steps of Florence Nightingale and her sister.

RUTH ANN ZIEGLER
Hatfield, Pa., Line Lexington
Warren K. and Gertrude Mininger Ziegler
General
Bird Study II, Needlecraft Club III and IV, Sr. Cho. IV.
"Ziggy" . . . A fly isn't the most pesty insect . . . Blackeyed beauty with ebony hair . . . Loves her books so much she may become their foster mother.

EUNICE E. ZIMMERMAN
Mechanicsburg, Pa., Slate Hill
Paul M. and Ruth Minnich Zimmerman
College Prep.
Sr. Cho. III and IV, Nurses' Club IV.
Enjoys singing for Sidel Memorial Hospital patients with her youth group . . . An accomplished needle woman . . . Don't be stuck-up when she's around.

JAY M. ZIMMERMAN
Mechanicsburg. Pa., Slate Hill
Paul M. and Ruth Minnich Zimmerman
General
Men's Cho. III and IV, Chef's Club IV.
Hope he gets on well with the game and fishing wardens . . . Mechanics are his hobbies and future vocation . . . Doesn't appreciate contact with odd balls.

ROY W. ZIMMERMAN
Stevens, Pa., Ephrata
Titus M. and Ursula Denlinger Zimmerman
General
Mechanical Drawing II, Chef's Club IV.
Humorous story teller . . . Teacher's marker for mischief . . . Tinkering with cars he feels is more profitable than tinkering with lessons.

DUANE E. ZOOK
Lancaster, Pa., Mt. Pleasant
Floyd and Betty Brubaker Zook
College Prep.
Jr. Cho. I and II, Sr. Cho. III, Men's Cho. IV, Campus Chorale IV, President IV.
Sails over the high-jump bar and under the bass notes . . . Earnest seeker of knowledge . . . One of the few who will take up the medical profession.

photo — Ruth Bucher

"Demonstrators of Thy Peace"

In the exquisiteness of blooming flowers,
In the quietness of evening hours,
In the sparkling freshness of morning dew,
In the beauty of trees bringing forth their hue,
I see Thy peace.

In the gentle patter of falling rain,
In the manner the sun peeps through again,
In the murmur of brooks as they ripple along,
In the happy melody of a serene man's song,
I see Thy peace.

Why, when the earth is good
And life is to love, is there —

In the hateful look of a murderer's eyes,
In the horrible way that a sick man dies,
In the restless expression of a prodigal's face
In the conflict and bitterness of race between race —
The absence of Thy peace?

Why, when the earth is good
And life is to love, is there —

In the endlessness and raging of waging of wars,
In the hopelessness of suicides committed by scores,
In the hard-hearted rich man who refuses to give,
In the pathetic and listless who have lost will to live —
The absence of Thy peace?

Why, when the earth is good
And life is to love, is there —

In the sleeplessness of a guilty man's mind,
In the one who can't leave a bad past behind,
In the helplessness of him who can't pray,
In the one who willfully takes the wrong way,
The absence of Thy peace?

The answer lies in our relationship to
Him who makes the earth good
And life to love.

Lord, may I be a demonstrator
Of Thy peace.

— Carolyn Mummau

Opposite Page. Upper left: Marching before the capitol is a privilege seniors do not enjoy every day. *Center right:* "Wax or real, Roy?" *Center left:* "A huff and a puff and I'll . . . " *Lower left:* "I'm sorry, five honor points, but . . . uh . . . is Washington off-limits?" *Lower right:* "I'm not as tall as the monument, but . . . "

Seniors View Moon Rock

photo — Glenn Hershey

We held open our eyes, scrambled out of bed, and squealed our tires in an effort to reach the Washington bound buses. People studying in the largest library in the world fascinated bookworms. To our disappointment the Senate chamber was empty. Some seniors showed their seniority by sweating up the Washington Monument at a running speed while others were content with the glory of being the first LMS seniors to view a moon stone. The wax figures of Pocahontas saving Captain John Smith reminded us of our history. Searching the faces of the ten most wanted criminals at the FBI building produced no results; no one recognized a next door neighbor. Our day was soon ended, but for all of us a renewed pride in our American heritage had just begun.

photo — Glenn Hershey

photo — Glenn Hershey

photo — Glenn Hershey

photo — Glenn Hershey

Senior Superlatives

MOST ATHLETIC:
Cheryl Weaver, Dennis Keener
MOST INTELLIGENT:
Eileen Stoltzfus, Carl Hess

BEST ALL AROUND:
Nyla Ebersole, Ray Reitz

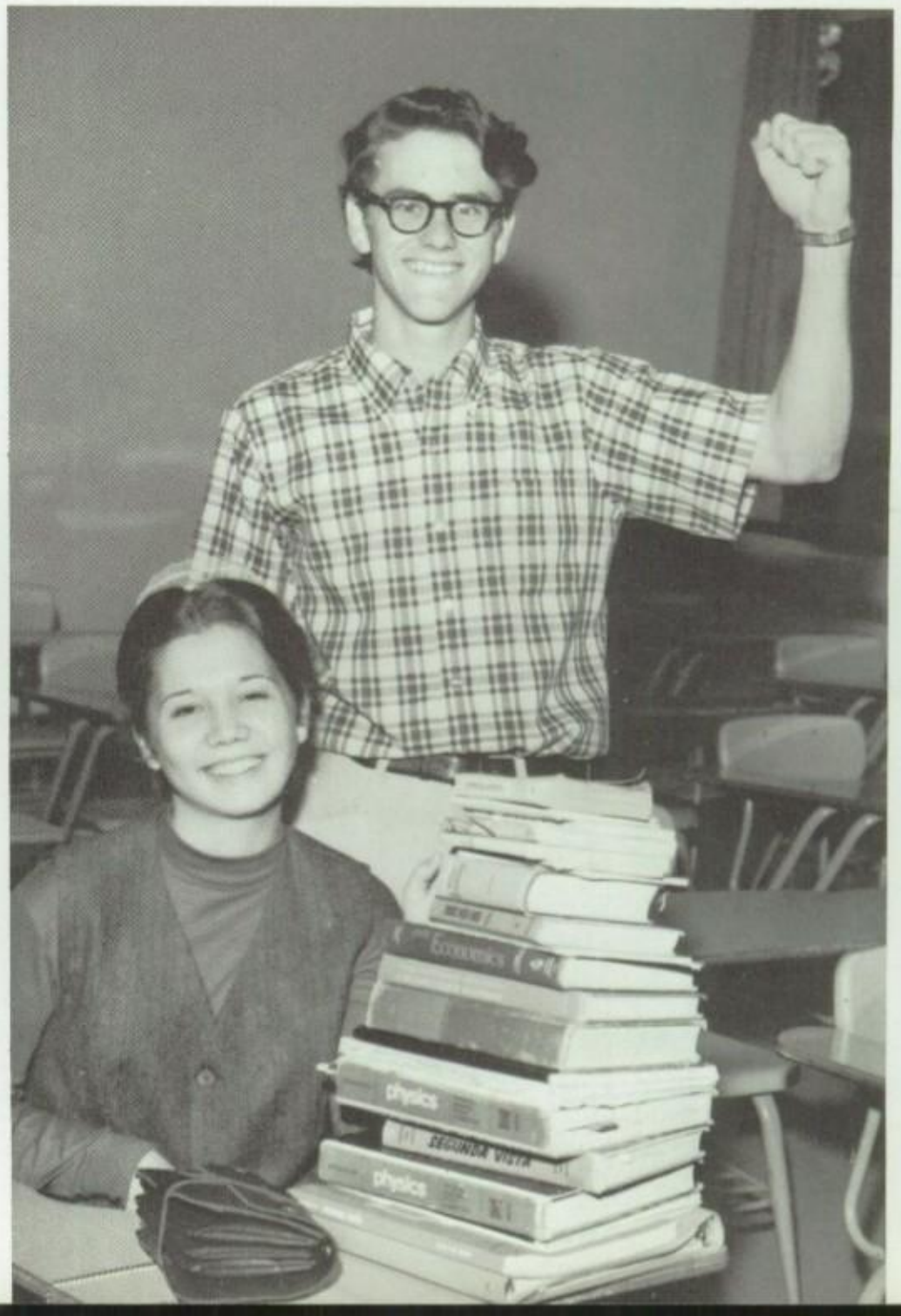

BEST MANNERED:
Nancy Longenecker, Duane Zook

WITTIEST:
Joyce Landis, Ray Hurst

BEST LOOKING:
Carol Stoltzfus, Dave Weber

MOST FRIENDLY:
LaVerne Heller, Warren Stoltzfus

photo — Raymond Buckwalter

photo — Ron Kraybill

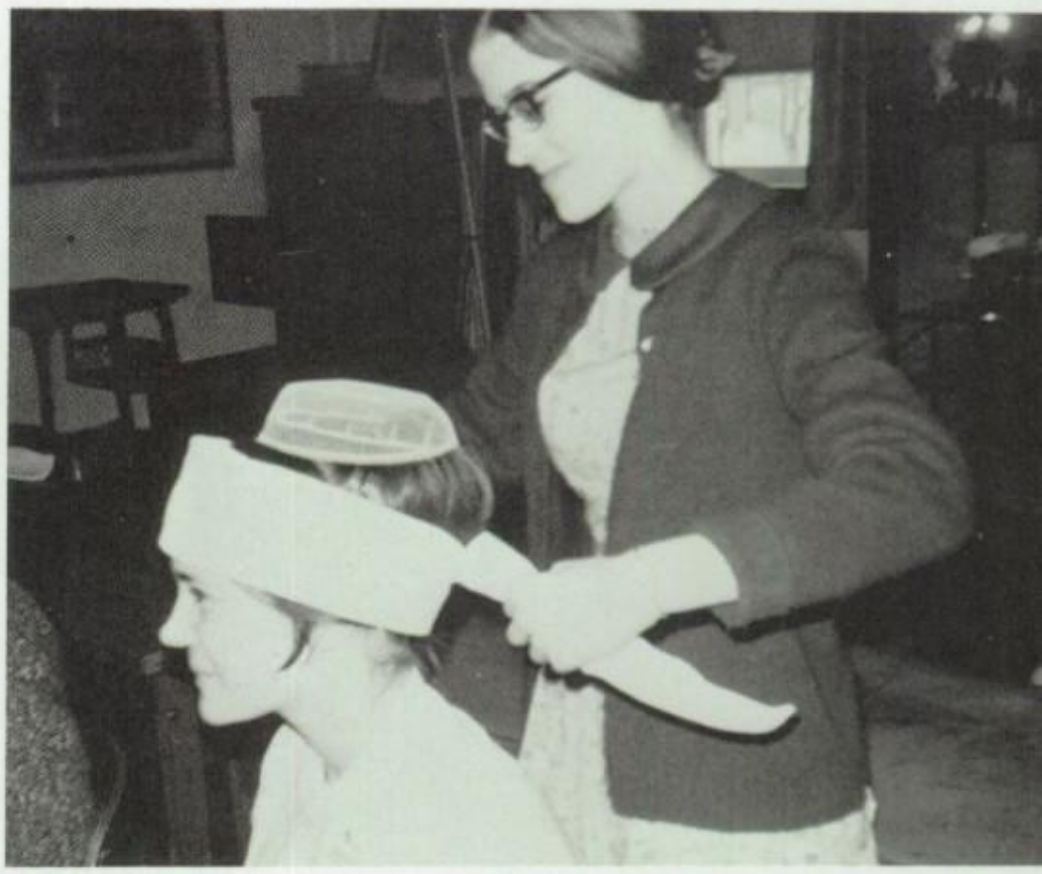

photo — Raymond Buckwalter

organizations

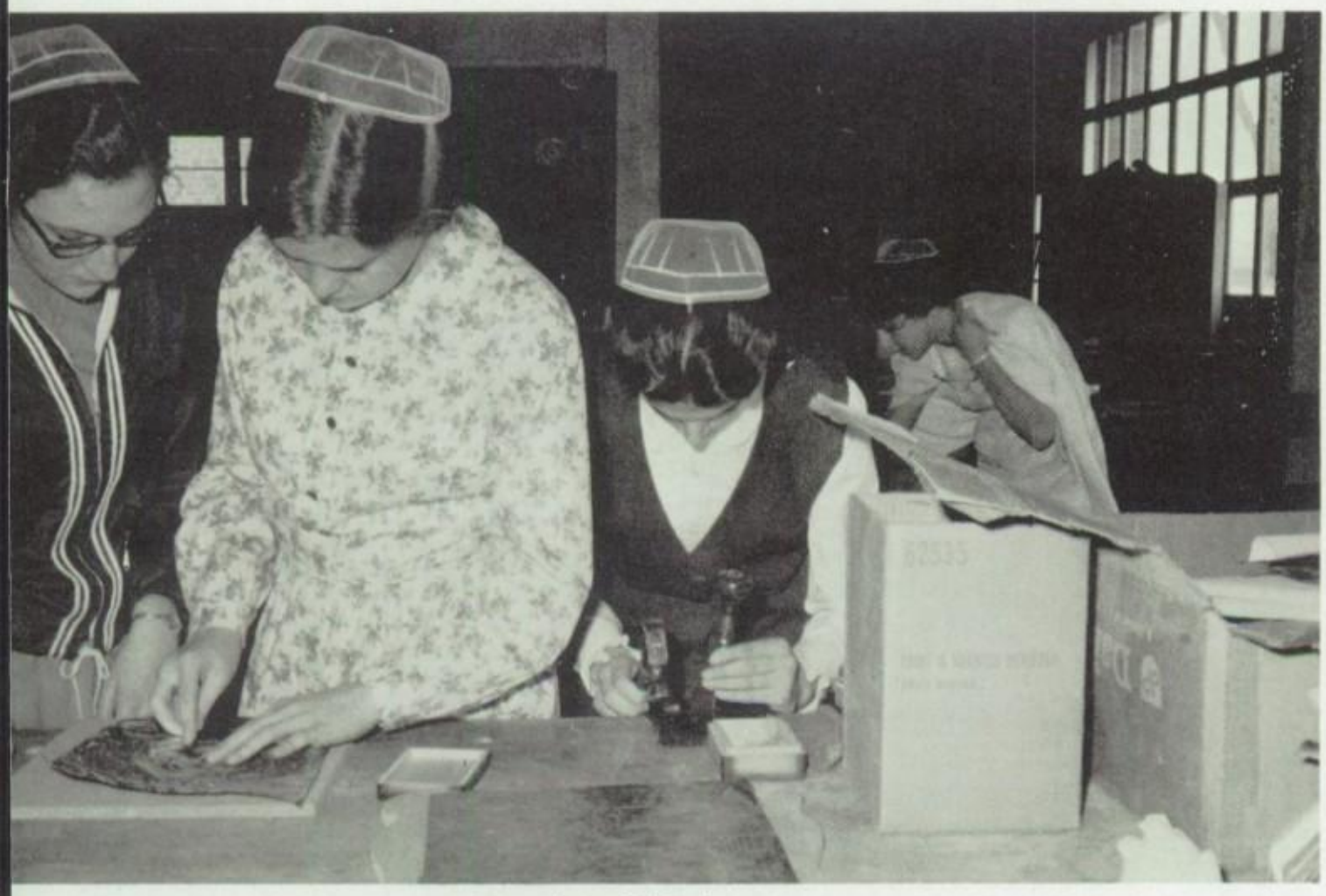

photo — Vida Landis

photo — Vida Landis

Student Forum

Student Forum Officers. *Left to Right:* Mark Kraybill, V. Pres.; Nancy Longenecker, Sec.; Carol Stoltzfus, Treas.; Paul Kurtz, Pres.

Student Forum
Meets on Tuesday mornings
Bringing the ideas of the Students
To the attention of the Administration.

Seniors

photo — Glenn Hershey

Juniors

photo — Paul Kurtz

Student Forum Representatives

Senior: *Back Row:* Paul Kurtz, Nancy Longenecker, Carol Stoltzfus, Mark Kraybill. *Front Row:* Dennis Keener, Joyce Landis, Mary Ellen Miller, Carolyn Mummau, Ray Hurst.

Junior: Sara Wenger, Dave Gingrich, Edith Stoltzfus, Mary Buckwalter, Bill Kauffman, Rosa King, Dorothy Shank, Ron Baer.

Sophomore: Barry King, Carol Jones, Judith Lapp, Linford Good.

Freshman: Ruth Landis, Alan Diffenbach, David Brubaker.

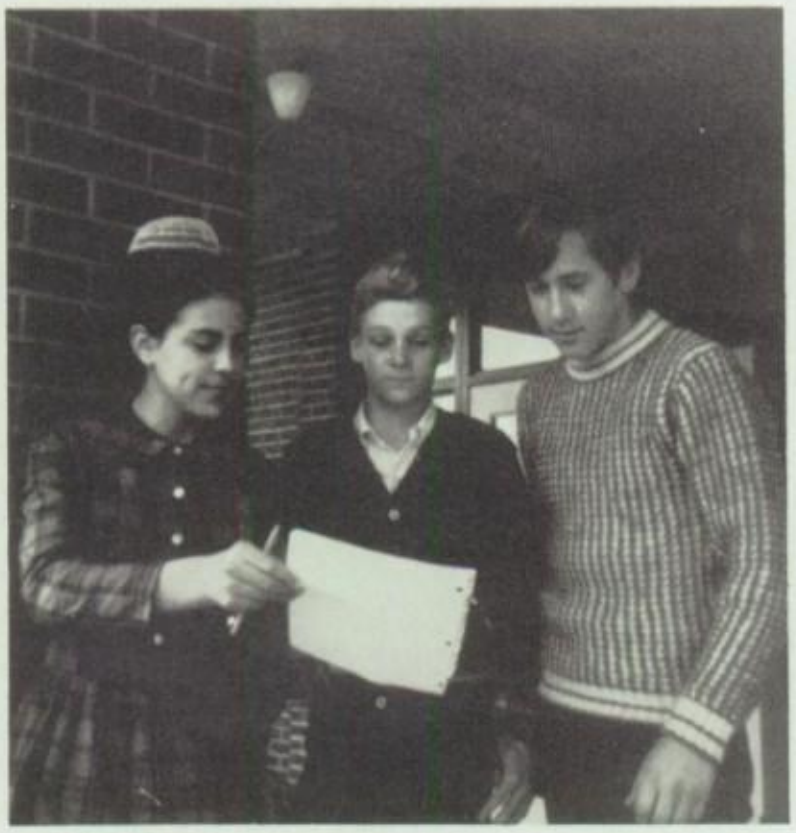

Freshmen

photo — Paul Kurtz

Sophomores

photo — Paul Kurtz

'To build a *Laurel Wreath* is

. . . to forget tomorrow's test because of today's deadline

. . . to freeze in an unheated office

. . . to vainly attempt the identification of unknown people

. . . to start Christmas vacation three hours after everyone else to meet a deadline

EDITOR: Charlotte Eshleman
ASST. EDITOR: Barb Nissley

LITERARY EDITOR: Pat Lehman

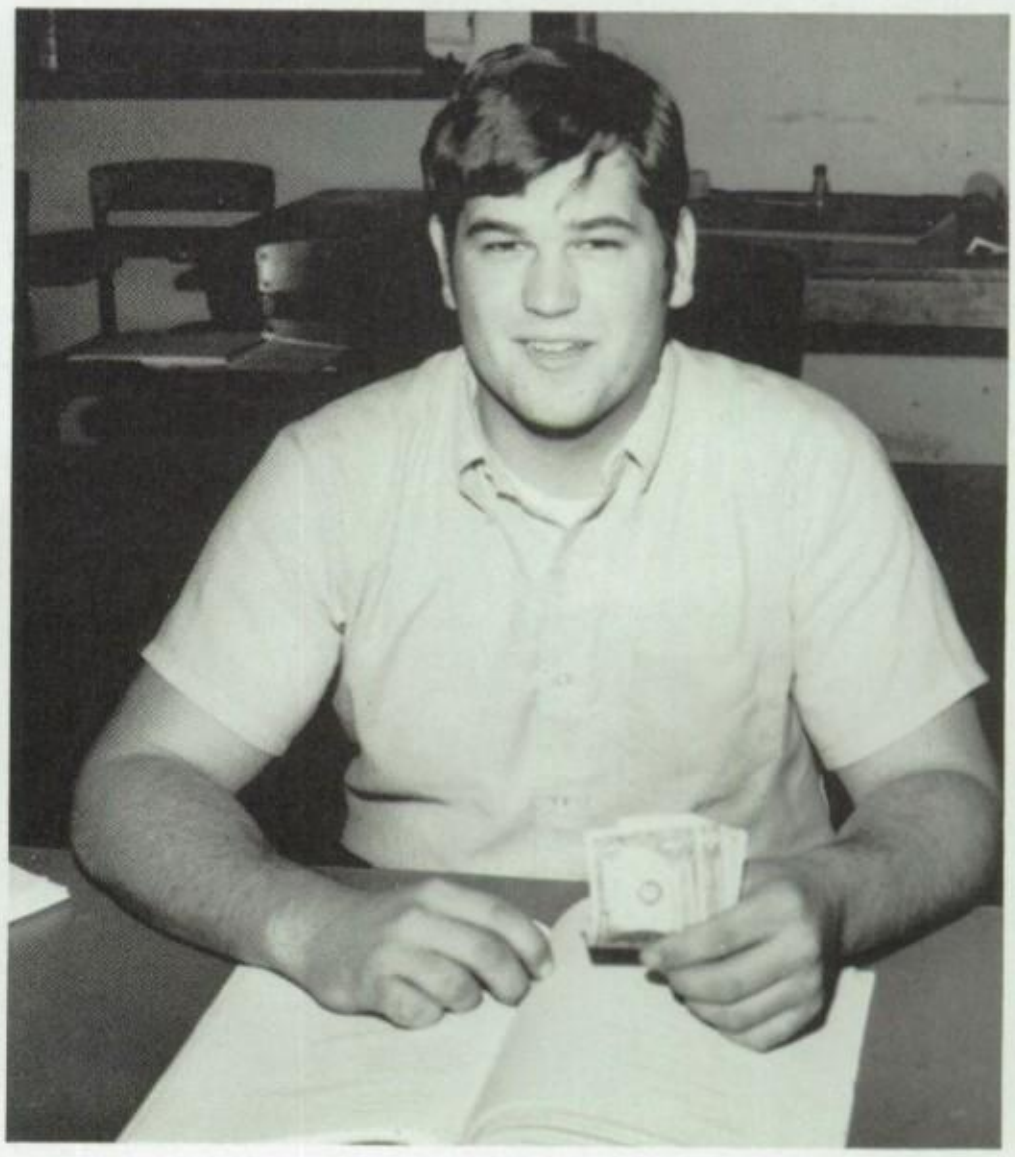

BUSINESS MANAGER: Warren Stoltzfus

Harmonizing Our Interval

TYPISTS: Carolyn Byler, Eunice Good, Beverly Ramer

ADVISOR: Floyd Zook

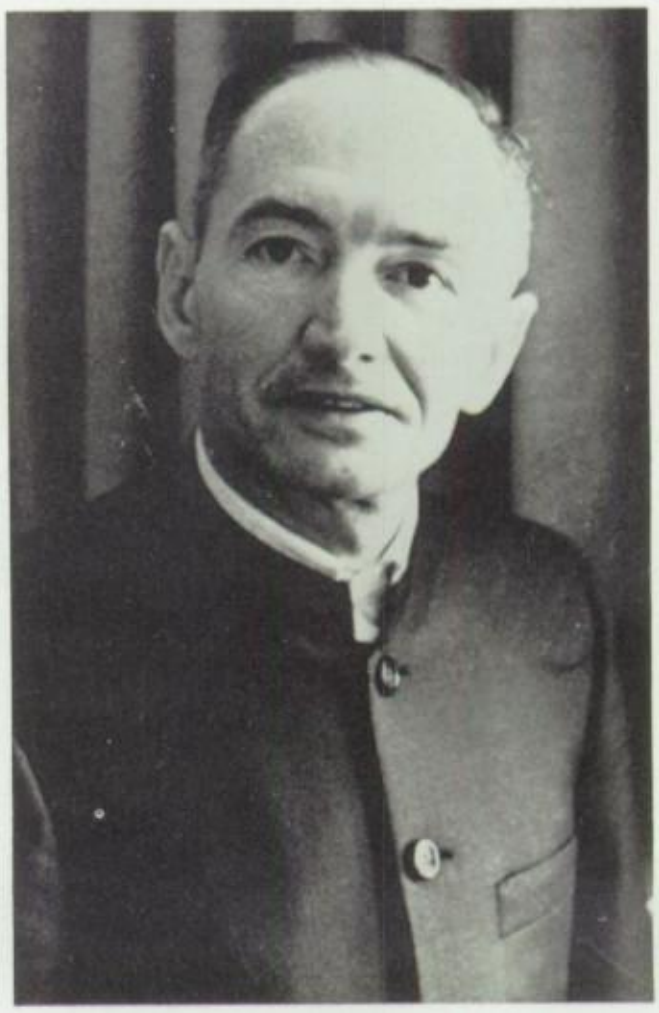

photo — Randall Longenecker

LAYOUT EDITOR: Ruth Bucher
ASST. LAYOUT EDITOR: Vida Landis

photo — Randy Longenecker

ADVISOR: Janet Gehman

Weekly Meetings

EDITOR-IN-CHIEF: Ray Reitz

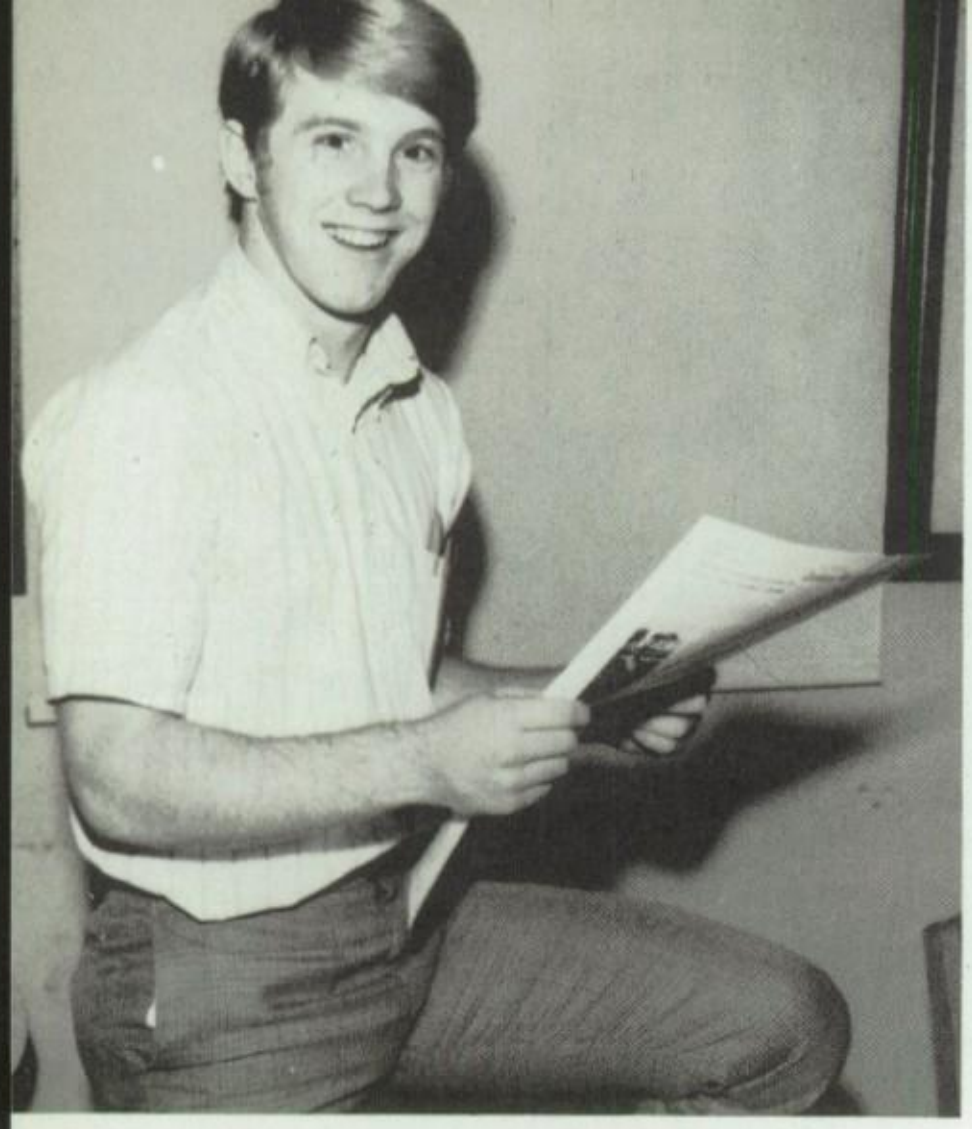

TYPISTS:
Marian Bechtold
Elma Engle
Sue Hershey
Margie Hilsher
Brenda Lapp
Joy Martin
Faye Sangrey

Top:
FEATURE EDITOR: Laverne Heller
Bottom:
MANAGING EDITOR: Ken Pellman

The *Mill Stream*
Records the present
And foretells the future,
Presenting an accurate portrait
Of each note in our interval.

A Search for Current News

photo — Glenn Hershey

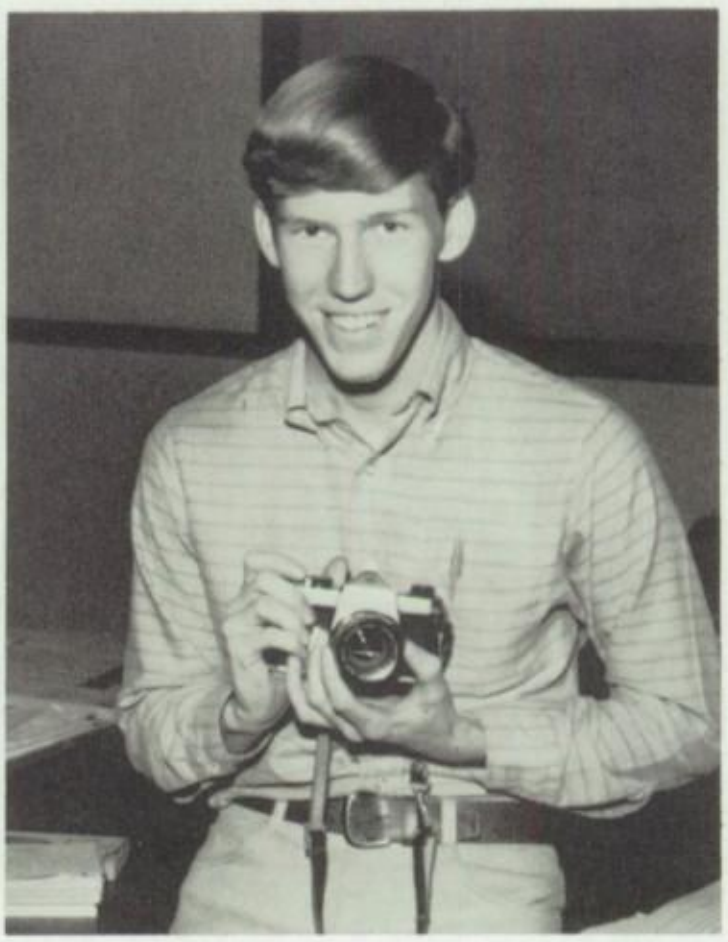

Top:
ADVISORS: Rosa Moshier
Irvin Weaver
Bottom:
LAYOUT EDITOR: Elaine Herr
ASST. LAYOUT EDITOR: Sara Wenger

Top:
PHOTOGRAPHER: Glenn Hershey
Bottom:
NEWS EDITOR: Rosalee Diffenbach
COPY EDITOR: Irvin Weaver

Co-existing Competition

Two societies live on the LMS campus over winter — the Socs and the Hercs. At the year's beginning, they vied for increased birth rates in the production of two programs.

"It's not REALLY as good as ours."

HERCULEAN SOCIETY:
PRESIDENT:
Dale Garber
ADVISORS:
Lowell Stoltzfus
Edna Wenger
CHAPLAIN:
Dave Mast
SEC-TREAS:
Nancy Longenecker
V. PRES.:
Warren Stoltzfus

SOCRATARIAN SOCIETY: PRES: Ivan Umble, SEC-TREAS: Sally Reed, V. PRES: Marcia Hunsecker, CHAPLAIN: Ray Bowman, ADVISORS: Verna Mohler, Carolyn Kropf

photo — Glenn Hershey

These provided special music in chapel services and at the Thanksgiving Banquet. They practiced long hours to give others short moments of song.

Senior Girls' Trio

photo — Glenn Hershey

Faculty-Dorm Octet

photo — Glenn Hershey

Faculty Quartet

Four Mini-Practices

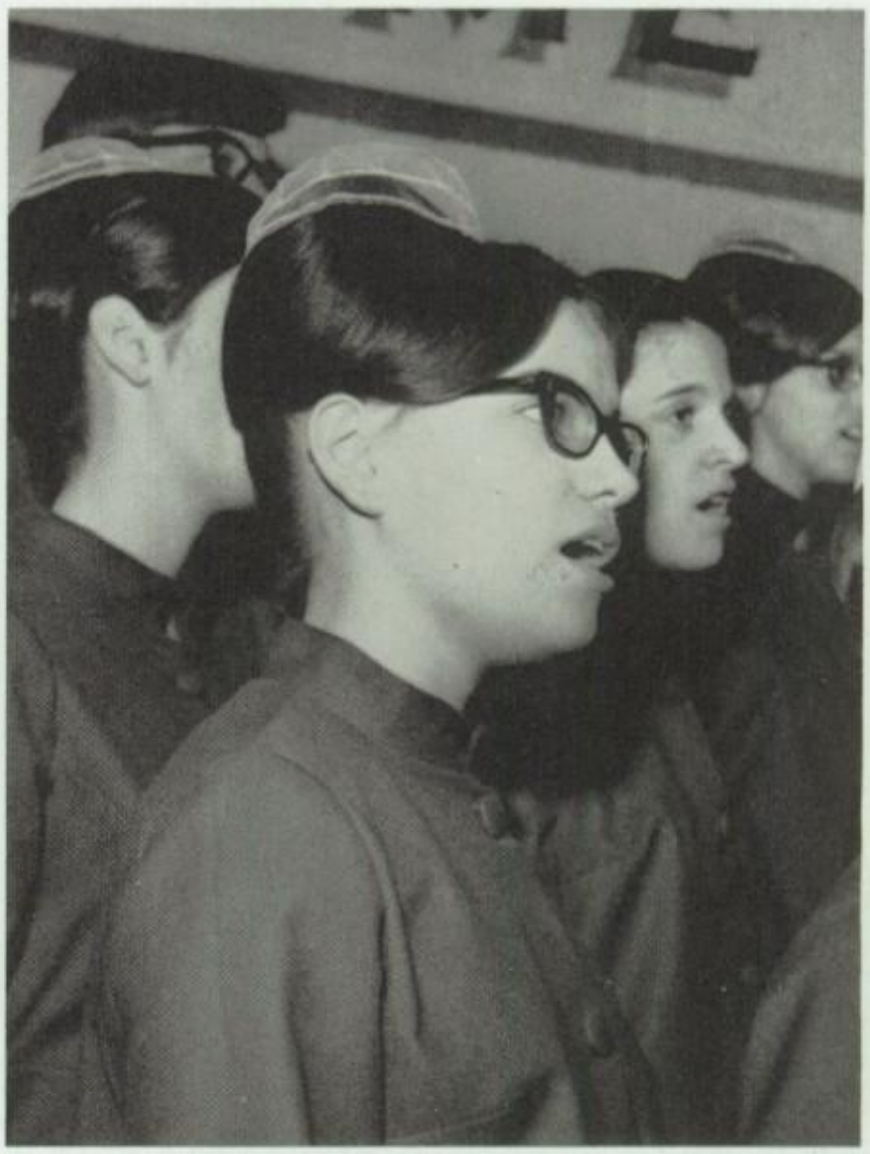

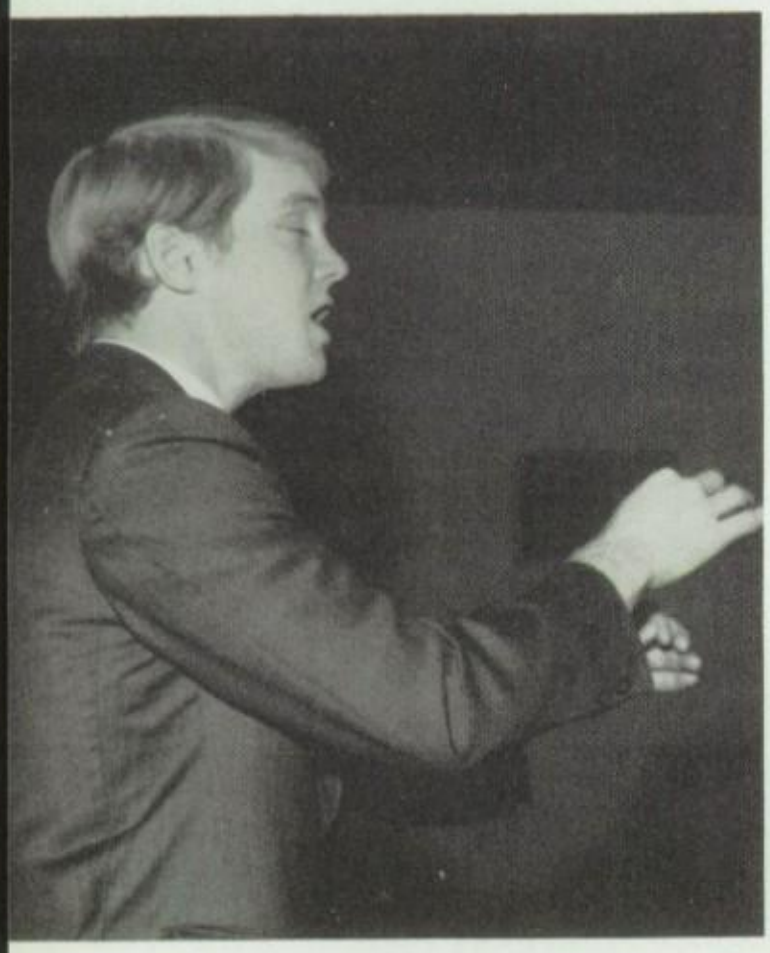

We practiced twenty short minutes every day
And often borrowed additional moments
From our lunch hour.
We crowded onto risers
Too short for our row lengths
And adjusted our activities
To the size of different church buildings.
Our purpose was to explore
The depths of a dynamic Christian experience
With others through music.

Campus Chorale is one big family unified by a common interest — singing together.

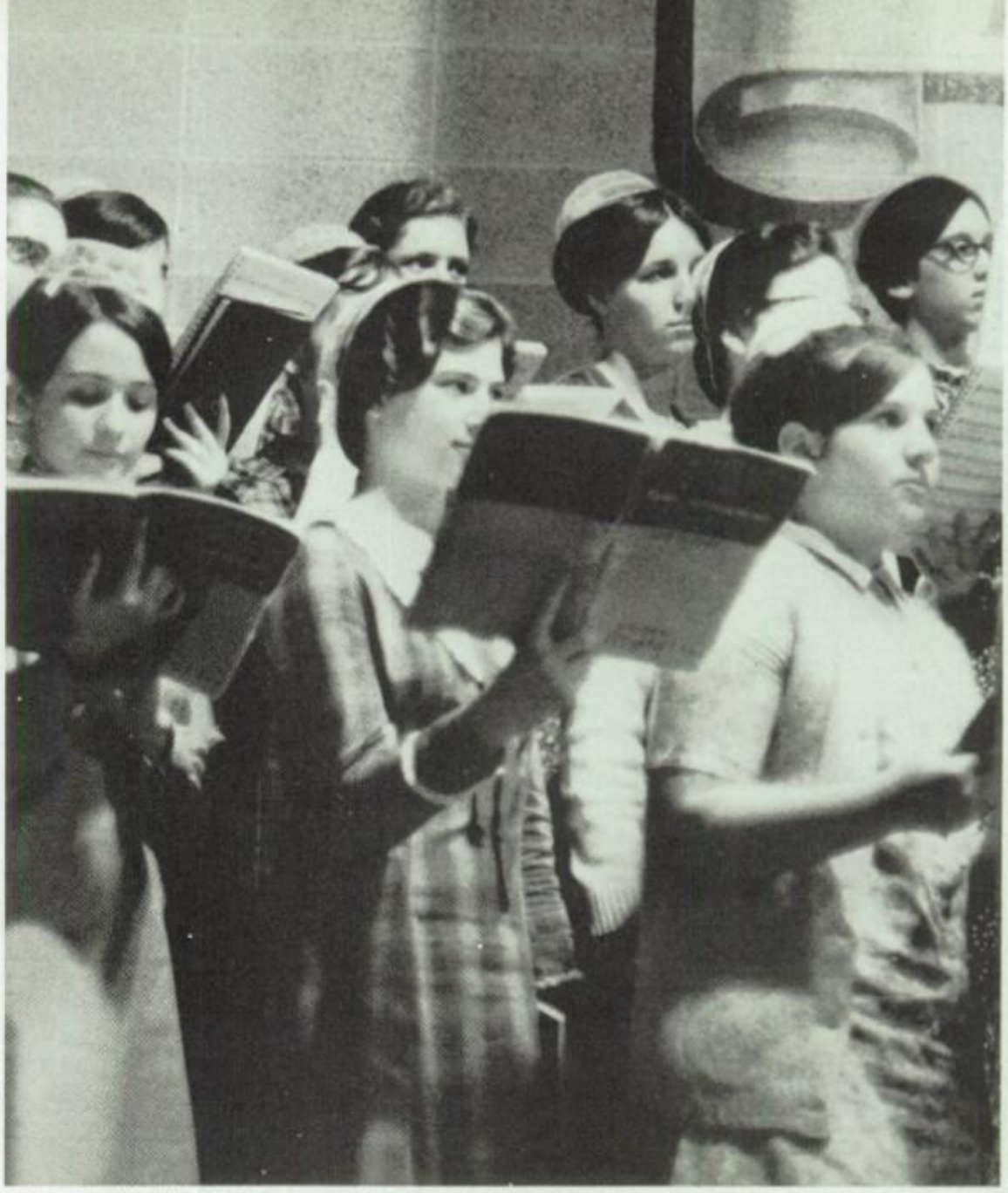

photo — Glenn Hershey

Men's Chorus

Junior Chorus

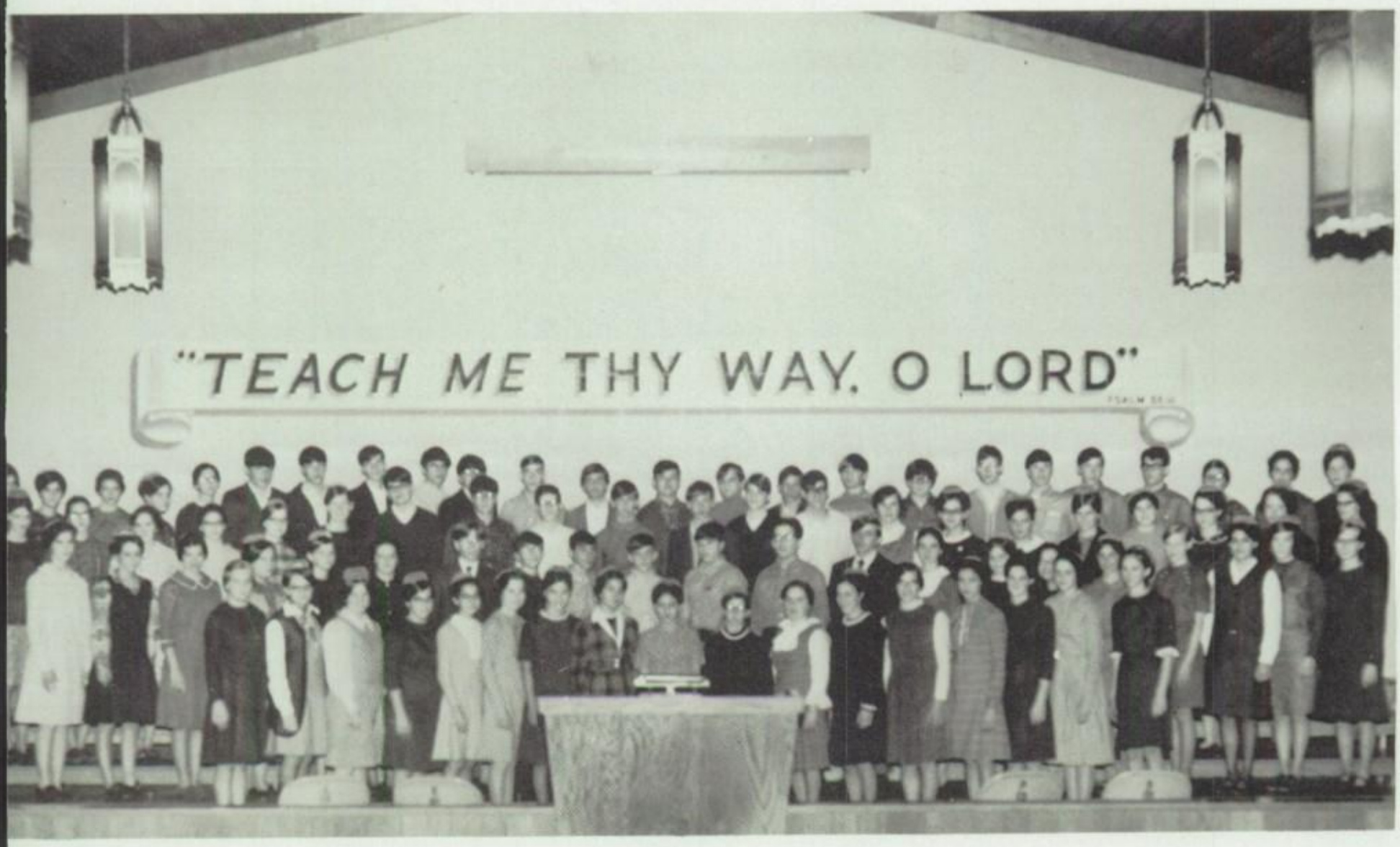

photo — Glenn Hershey

Biggest Organization

Ladies' Chorus

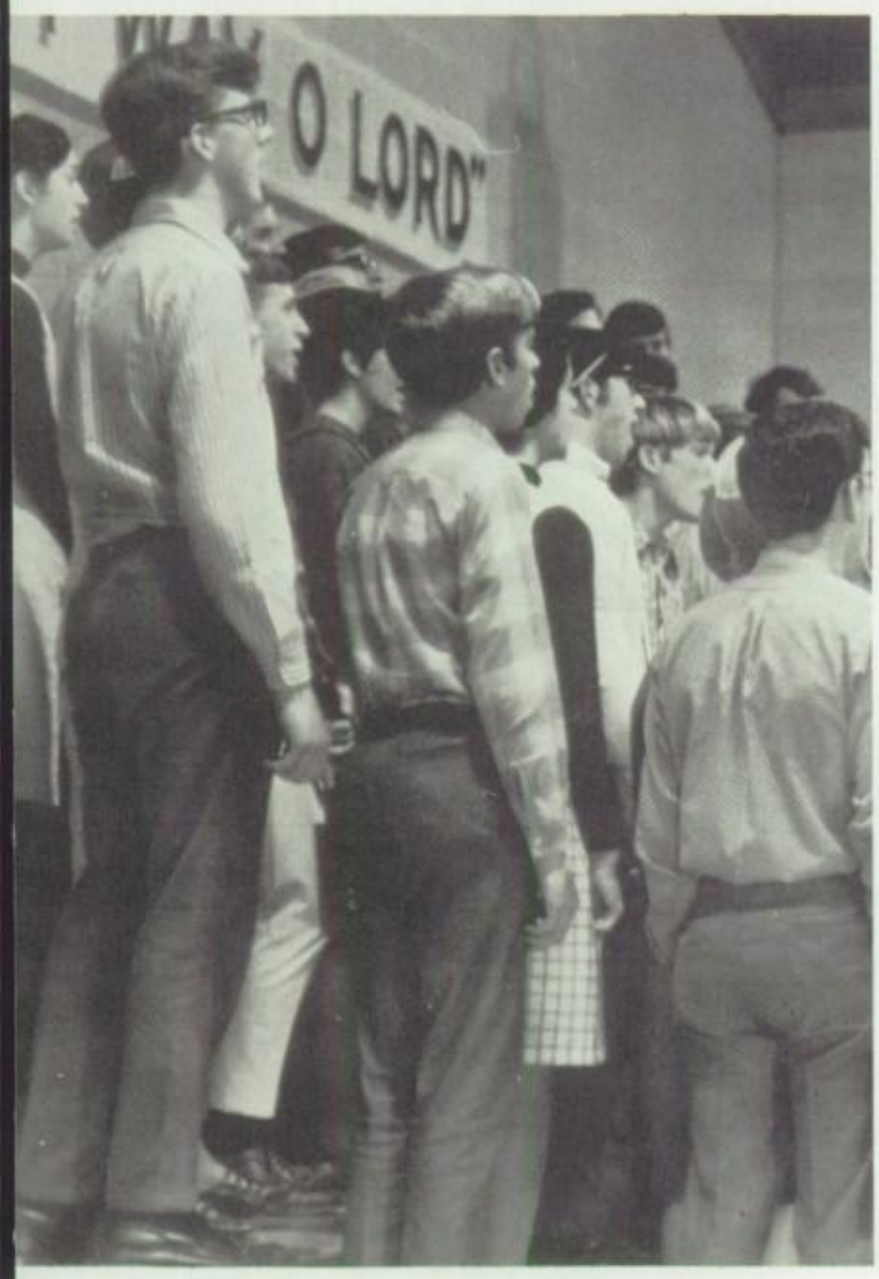

Senior Chorus

To sing is to unite our souls with others.
A song is the combined voice of all
the people
Who have ever learned to live
In harmony with one another.
And so we too sing.

photo — Elton Moshier

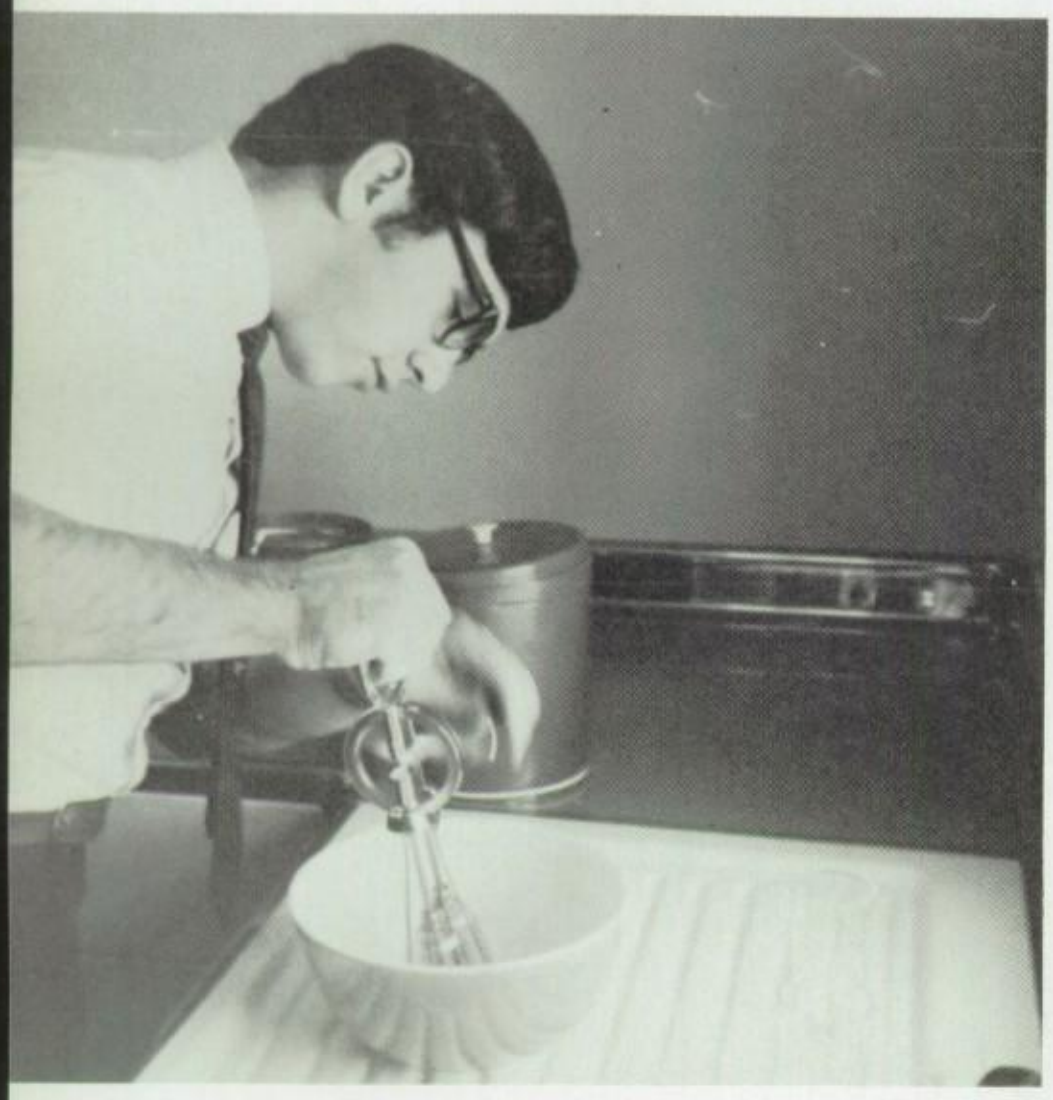

photo — Paul Kurtz

Oops! We got our wires crossed.

photo — Vida Landis

Girlish squeals and giggles sound in the shop as Crafts Club learns how to operate the turning lathe and jointer. The girls find it hard not to hit their fingers with the hammer but take heart in the remembrance that they don't have to be as professional as the two boys in the Club.

Lady Carpenters and Gentlemen Cooks

photo — Paul Kurtz

Discovering the usefulness of butter in cooking is a by-product of Chef's Club. Here fellows have the opportunity of trying to outdo Mom on her best recipe. When they aren't stealing cookies, they actually learn to bake.

photo — Paul Kurtz

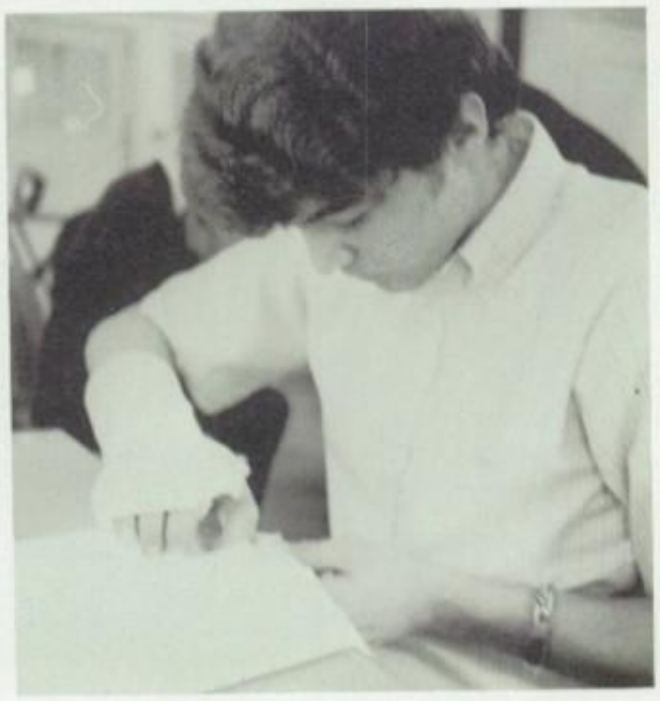

photo — Paul Kurtz

Needles and Pins

Helping others is a vital part of human existence. First-aiders prepare for future emergencies — broken bones and clogged respiratory systems. First Aid is a keyhole into the professional world of medicine.

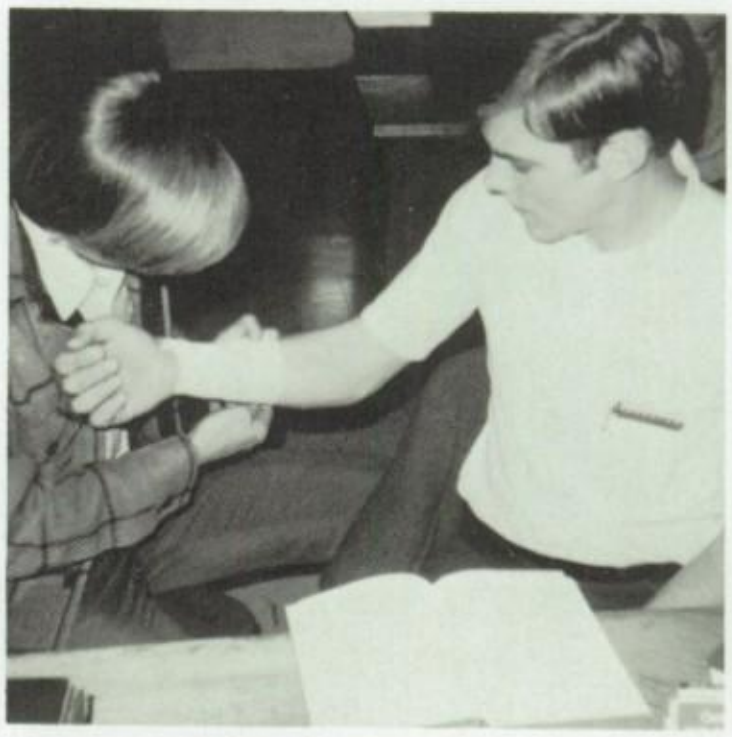

"That will be five dollars, Sir."

photo — Raymond Buckwalter

This year the future nurses sold doughnuts and candles to increase their treasury and provide support for a Vietnamese child. Special speakers and films provided additional insight into the nursing career. These have started their training by making the ideals of nursing a part of their lives.

photo — Glenn Hershey

The arts of the domesticate will not die while LMS retains its Needlecraft Club. The members, all of whom are girls, become experts in sewing, knitting, and embroidering.

BIRD STUDY

Bird watchers roam the less populated areas of the LMS campus in search of cardinals or some rare bird which might have wandered this far north. They whistle and warble, but, unfortunately, the birds often detect the counterfeit.

photo — Raymond Buckwalter

MATH CLUB

Did you know that on Monday afternoons a group gathers in room 206 to play cards? The group is Math Club and the game they play is called "Radix." The cards have numbers to various bases on them. The members also play "WFF 'N PROOF," a logic game stressing reasoning. Some high schools have "Olympic Teams" which go to tournaments and play "WFF 'N Proof." Perhaps some year Math Club will enter these "Olympics!"

FOTO FANS

Foto Fans experiment with the club camera and learn to take good pictures. Once a month they view a film; these films give instructions on good picture-taking in addition to telling a story.

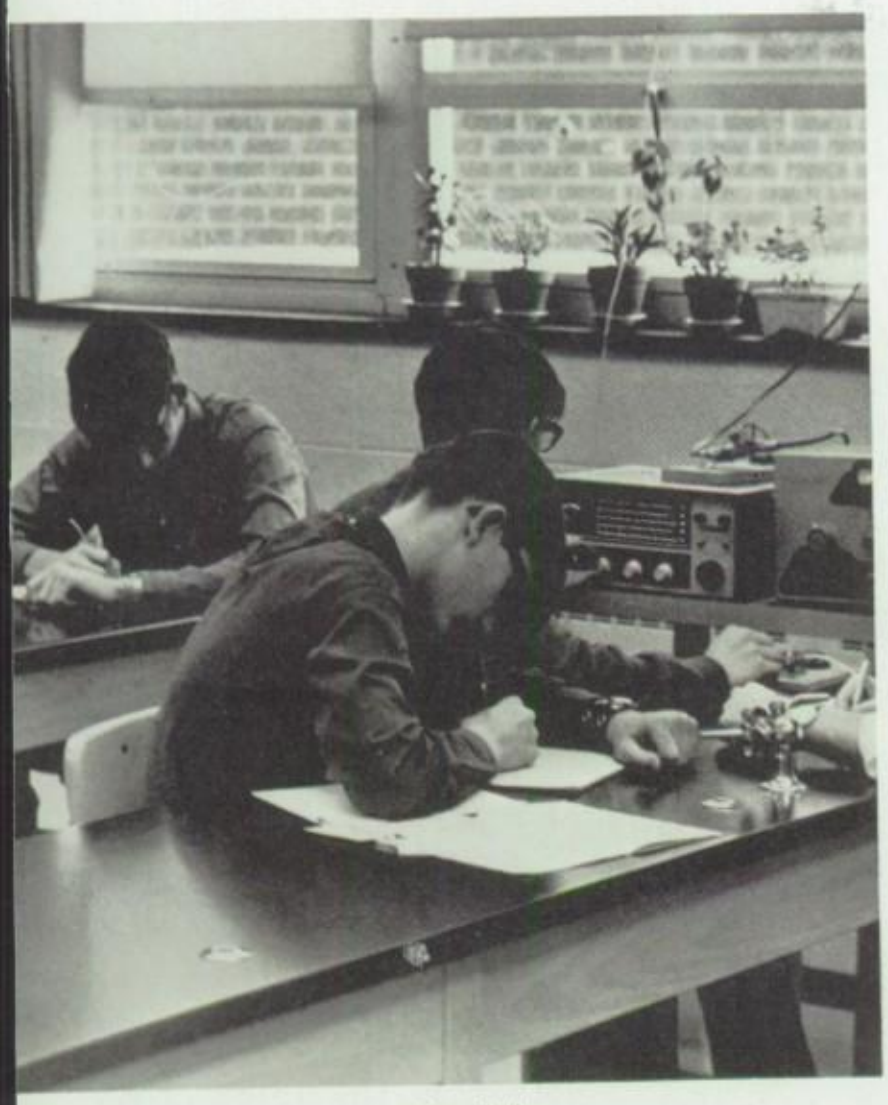

photo — Glenn Hershey

RADIO CLUB

Nearly every member of Radio Club has or soon will have his Novice License. Tests are administered by Brother Good who holds a General License. The club was thrilled when they made a radio contact, the first in several years, with a boy in Las Vegas, Nevada.

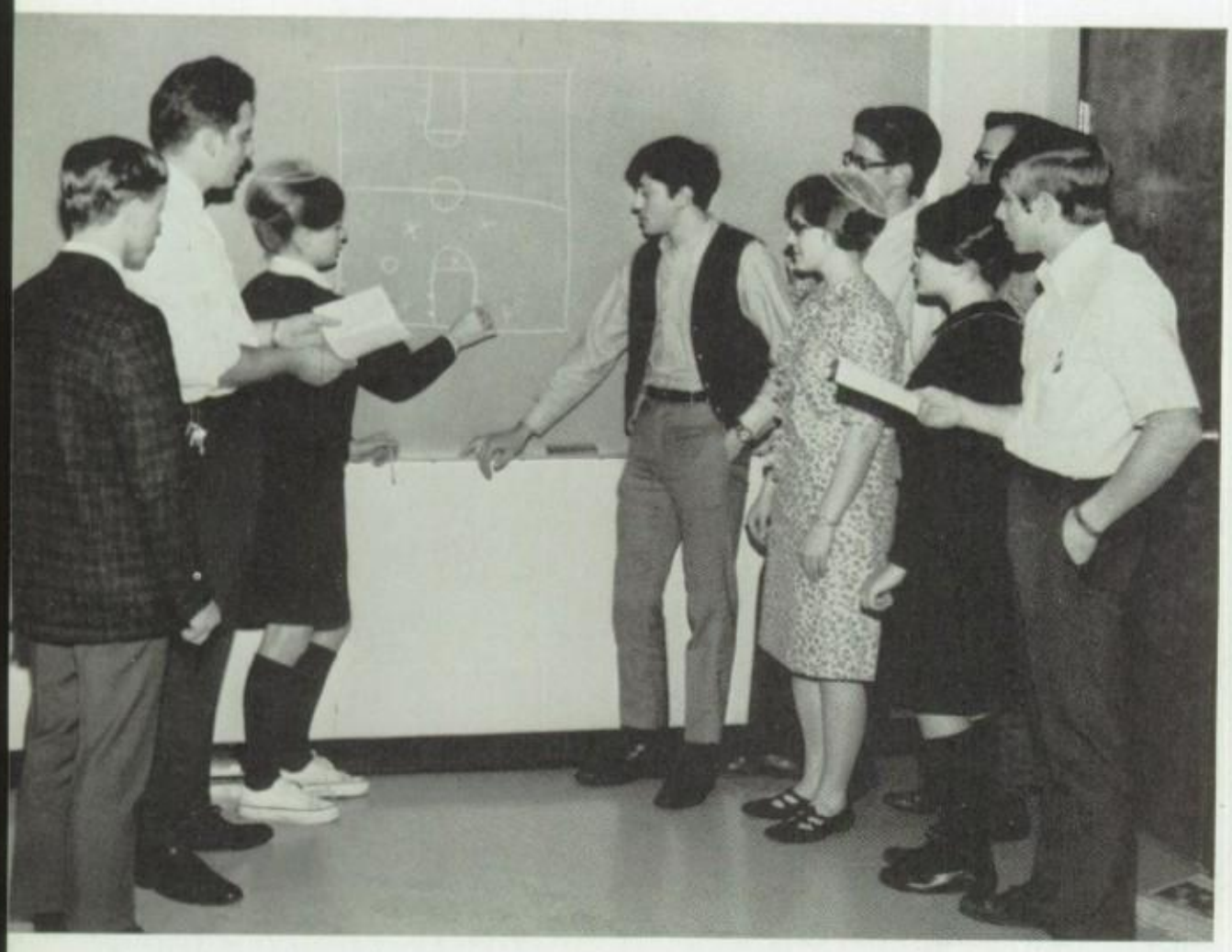

photo – Ron Kraybill

OFFICIATING CLUB

Being able to detect a foul going or coming marks an Officiating Club member. They exhibit their intelligence by the blowing of whistles and the calling of plays. Beneath that mask of efficiency, do they ever harbor any doubts about their decisions? We wonder.

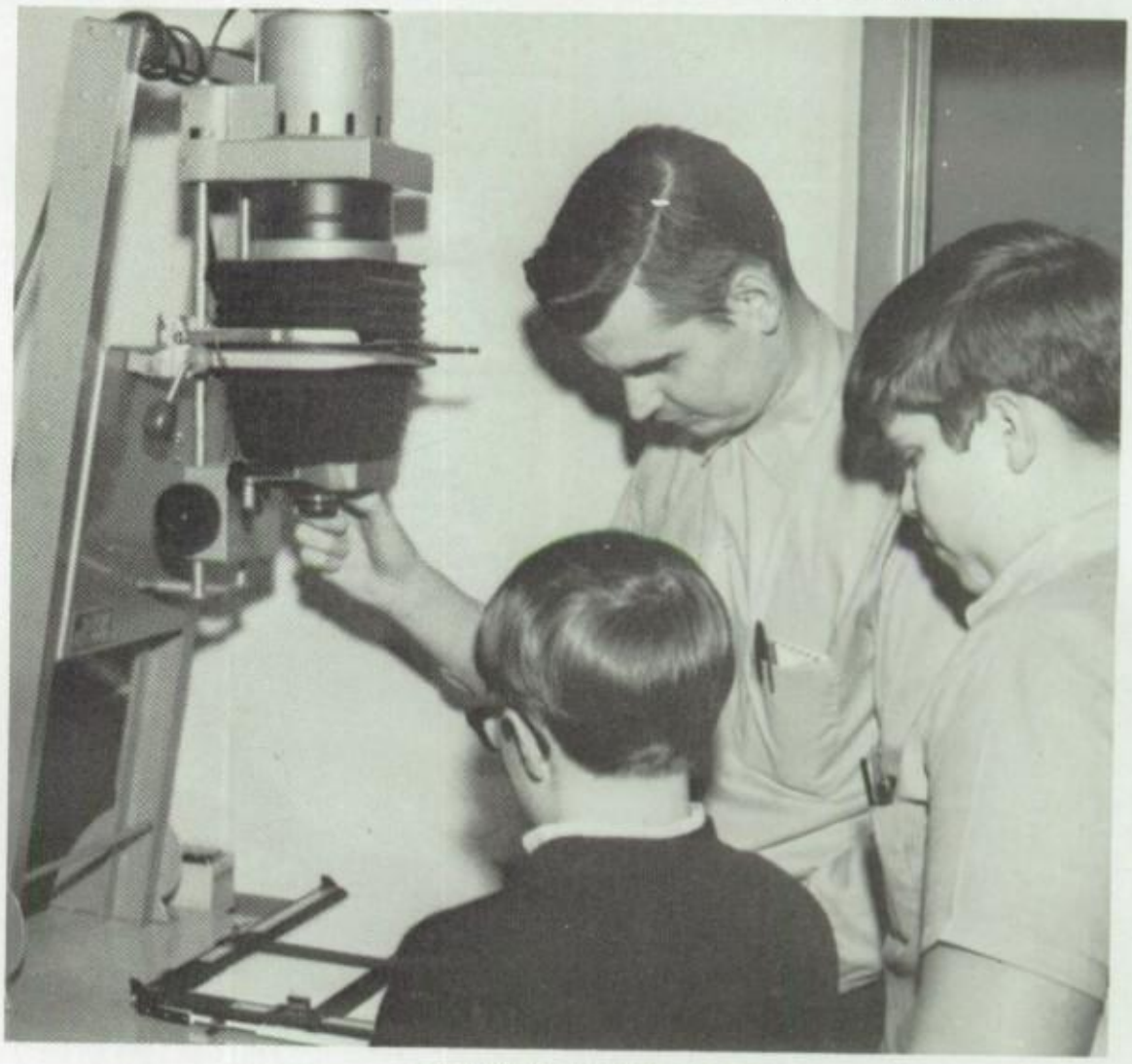

DARKROOM CLUB

Darkroom Club meets in a cubby-hole room near the Physics Lab. Here they work with the enlarger and memorize the various steps in developing pictures.

Two New Happenings at LMS This Year

photo — Ron Kraybill

July 3, 1970, will be the fulfillment of a dream for approximately 12 LMS students. The group with their tour guide, Daniel Wenger, will fly to Europe for a six weeks' jaunt as part of a larger group under the Foreign Study League. They will sample Rome's pizzas, perhaps attempt Swiss yodeling, scrutinize Parisian fashions, and shiver in the shadow of the Tower of London. Collecting all their souvenirs, they will sail for home on a Dutch liner.

photo — Ron Kraybill

photo — Ron Kraybill

Joyce Keener of the Wreaths comes through for LMS while other quizzers alert themselves for the next question.

photo — Ruth Bucher

Two new groups
Formed this year on campus,
Our quiz teams —
The Laurels and the Wreaths.
They gathered for practice each Wednesday evening
And took part in quizzes
With other schools
At Lancaster's Youth For Christ matches.
These advertised our school
In a way never done before.

photo — Paul Kurtz

photo — Ron Kraybill

sports

photo — Glenn Hershey

photo — Ron Kraybill

*F*ootball is more than the kicking

*O*f a pigskin

*O*ver your opponents' heads

*T*o make a field goal.

*B*ehind every move there is strategy,

*A*n occasional illegal tackle,

*L*eg muscles

*L*ending to a common end — the goal.

photo — Glenn Hershey

photo — Glenn Hershey

photo — Glenn Hershey

Realization of a Kick

photo — Glenn Hershey

photo — Glenn Hershey

Soccer Team

photo — Elton Moshier

photo — Ron Kraybill

*S*occer — sprinting, weaving, dribbling

*O*nward toward that goal,

*C*harging across a slippery field,

*C*oordination as head hits ball, and in the

*E*nd a fast, hard kick sending that ball

*R*ight into the goal.

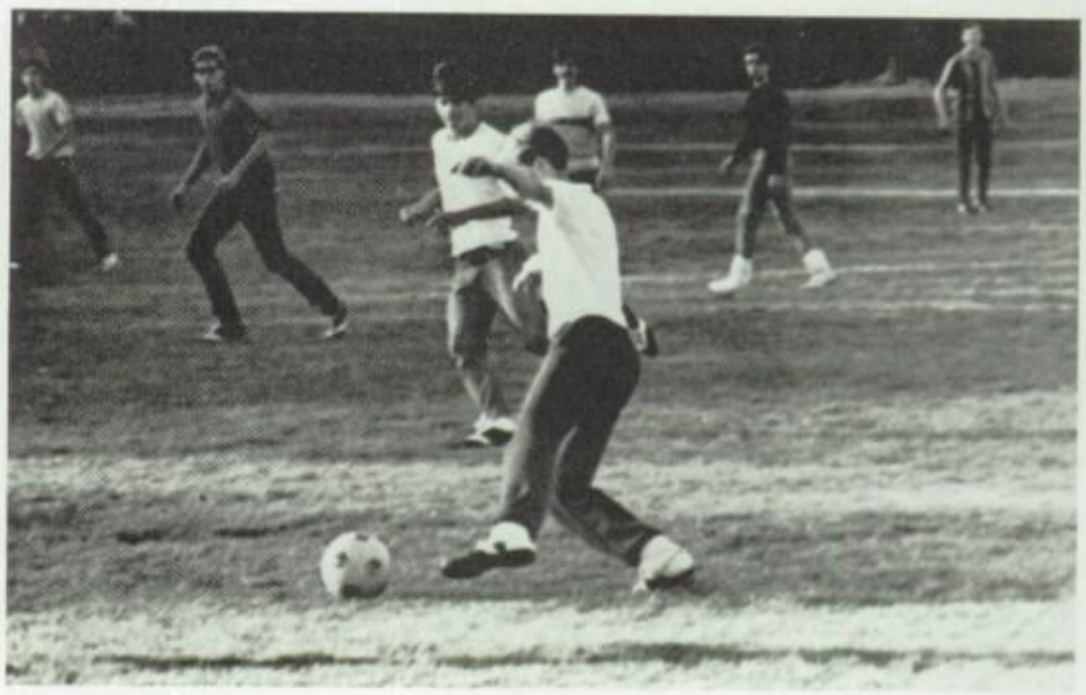

photo — Glenn Hershey

Game With a "Hands-Off" Policy

photo — Glenn Hershey

"Where Foul Isn't Fair"

"Bring that ball this way, man!"

At the sidelines

Stand the spectators

Keenly watching

Each move

Toward the

Basket.

Always persistent,

"Let's go!"

"Let's win!"

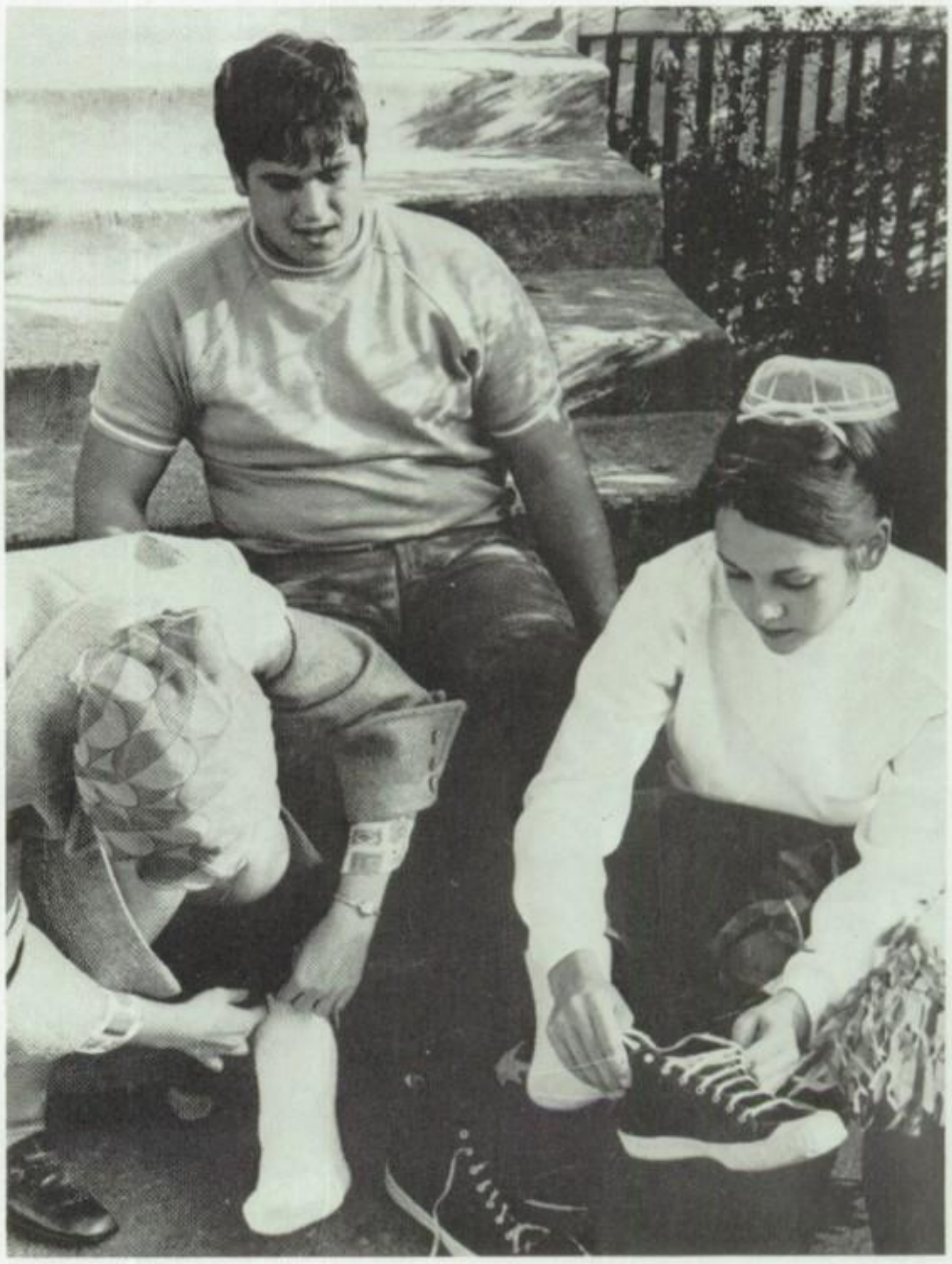

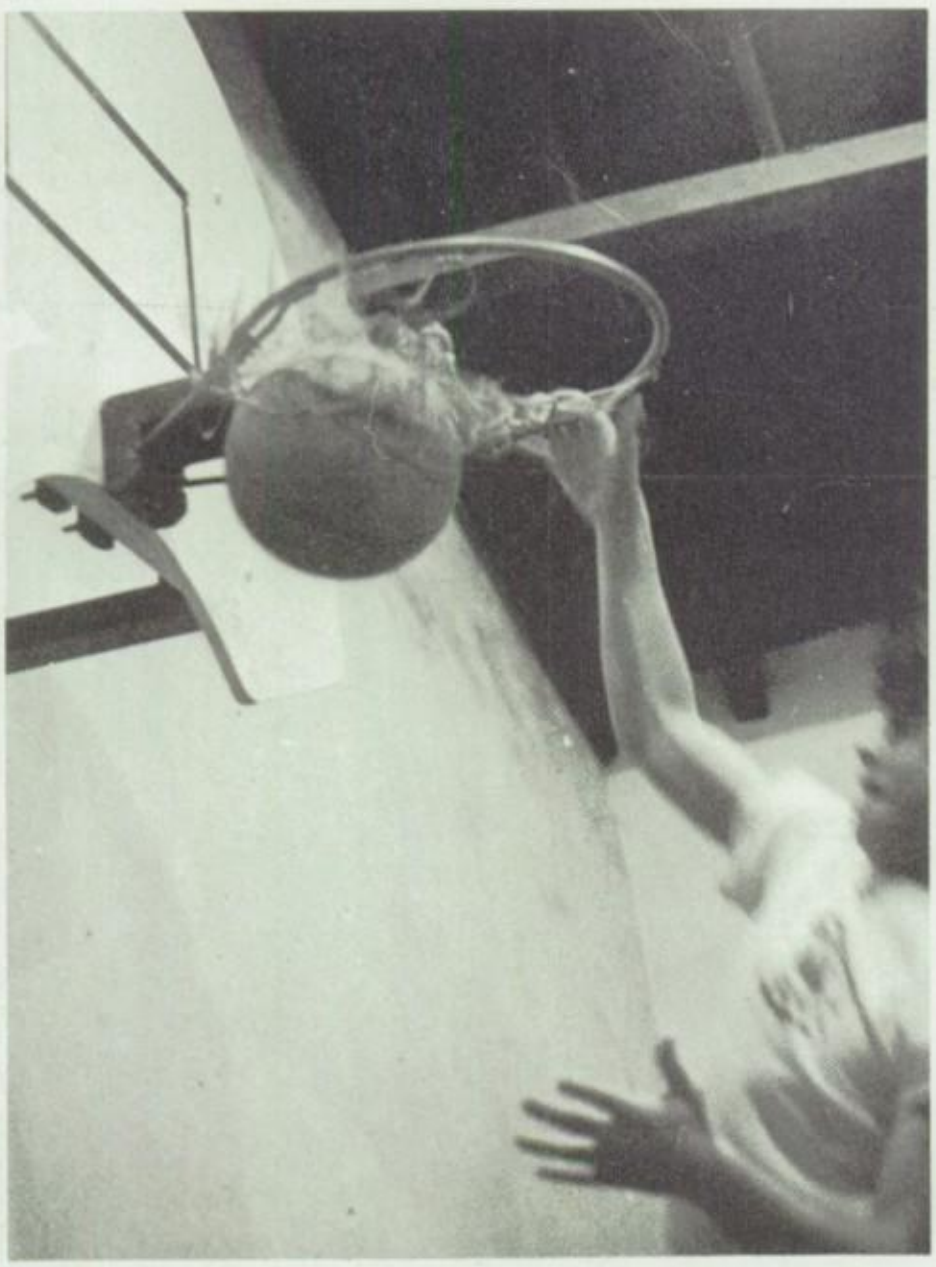

photo — Ron Kraybill

The stretch of success.

photo — Ron Kraybill

photo — Elton Moshier

Basketball Team

Most Popular Feminine Sports

This year our girls organized
A varsity Basketball Team.
Long hours of work-out
Conjured up a team of which
We are proud.

photo — Glenn Hershey

photo — Ron Kraybill

photo — Lois Hess

photo — Ron Kraybill

photo — Ron Kraybill

photo — Ron Kraybill

Basketball Team

Skating is an LMS sport for which there is built-in equipment. We have our very own pond. On cold, winter days our ice suffers from the cut of skaters and is dusted by the seats of defeated foes.

"I'm ready if you are."

photo — Raymond Buckwalter

photo — Raymond Buckwalter

photo — Raymond Buckwalter

photo — Paul Kurtz

It's rather cold outside. No wonder Mixer needs so many shoes.

Matches Between the Gentlemen

photo — Paul Kurtz

Laughing, shouting
We watched while
Junior challenged senior,
Freshman wrestled sophomore.
In the height of an exciting game
We panted almost as hard
As the participants.

photo — Paul Kurtz

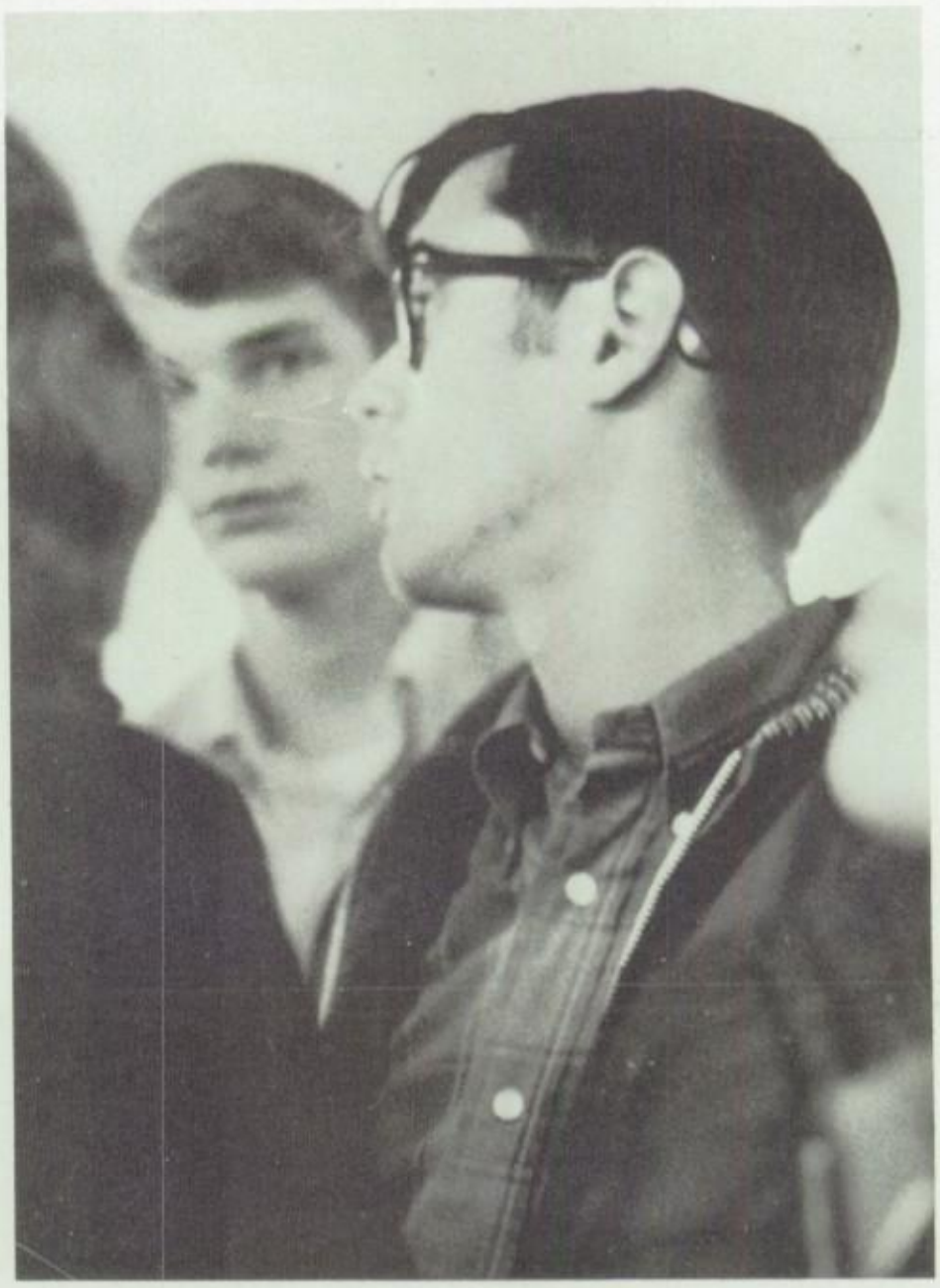

photo — Ron Kraybill

photo — Paul Kurtz

We stretched our muscles,
Strained our sides,
Or screamed till our vocal chords hurt.

Acrobatic Action

"I'm here to collect your stray love notes."

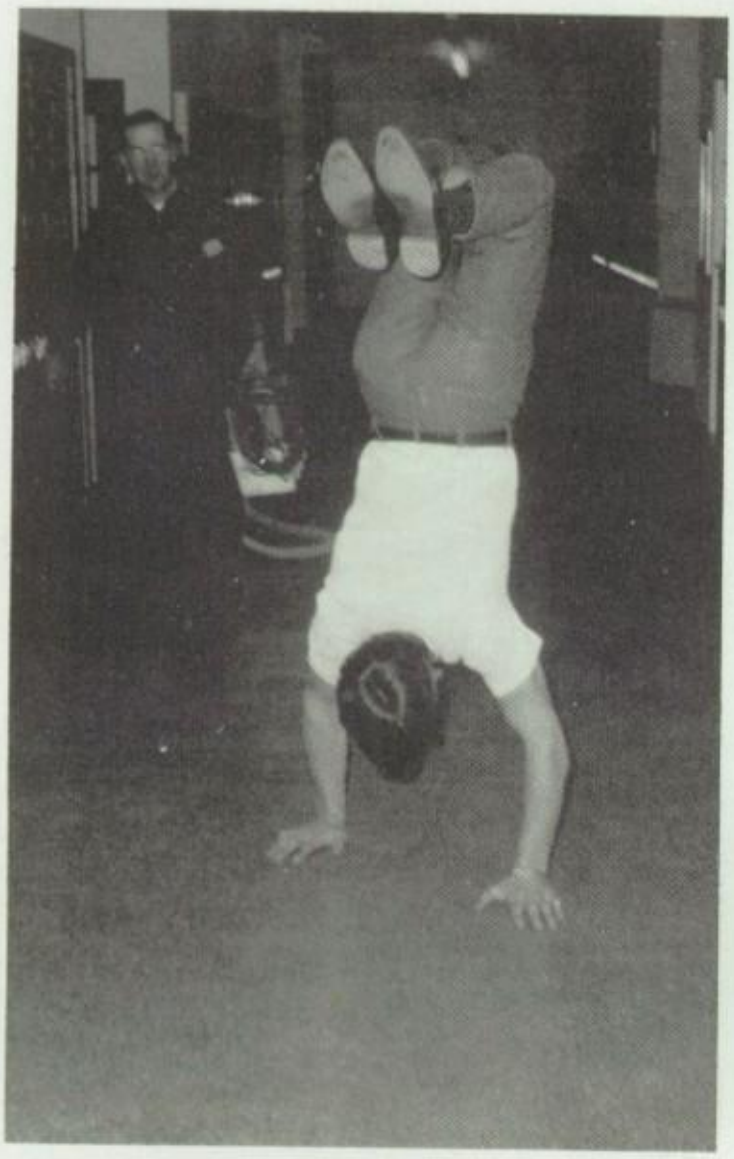

photo — Vida Landis

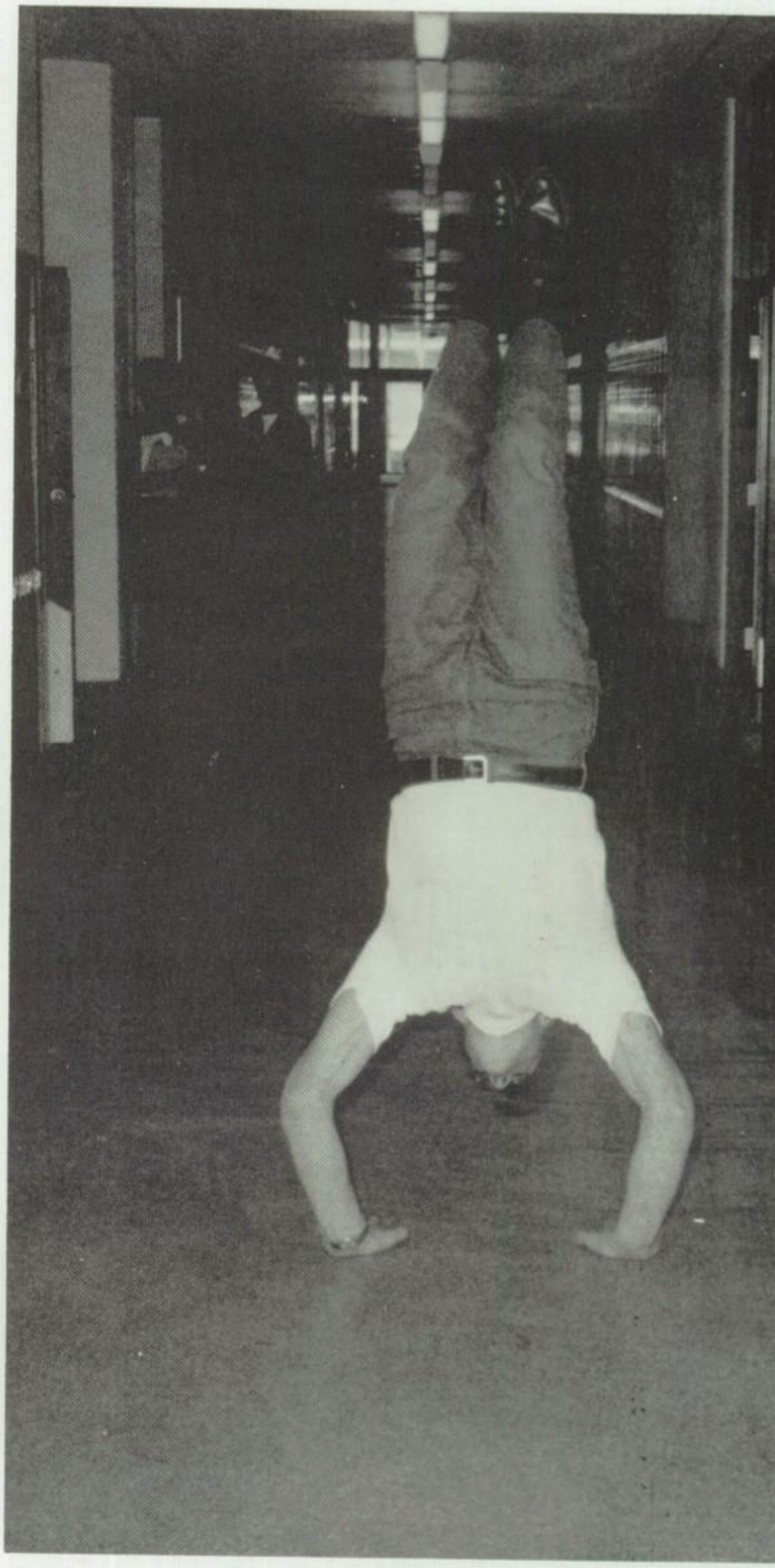

photo — Vida Landis

photo — Vida Landis

Dorm students occupied their spare time by playing table games such as Monopoly. The more active ones climbed ropes and played volleyball.

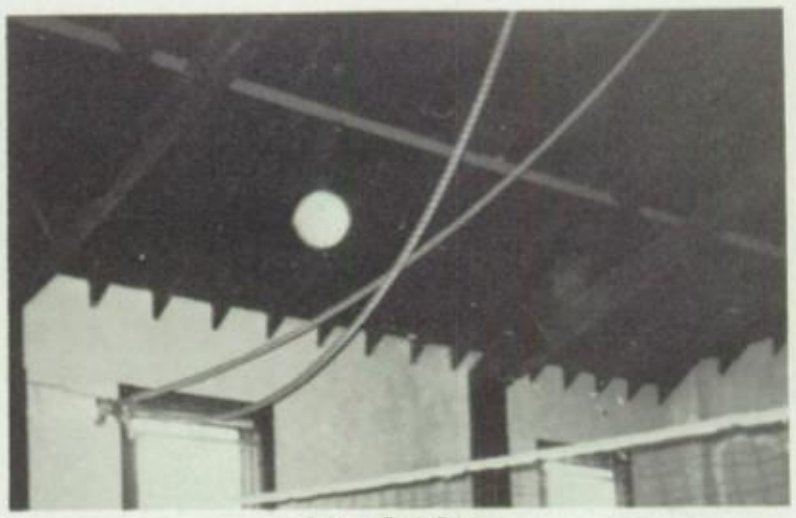

photo — Ruth Bucher

photo — Paul Kurtz

photo — Ron Kraybill

photo — Ray Kreider

photo — Ruth Bucher

photo — Lois Hess

student life

photo — Charlotte Eshleman

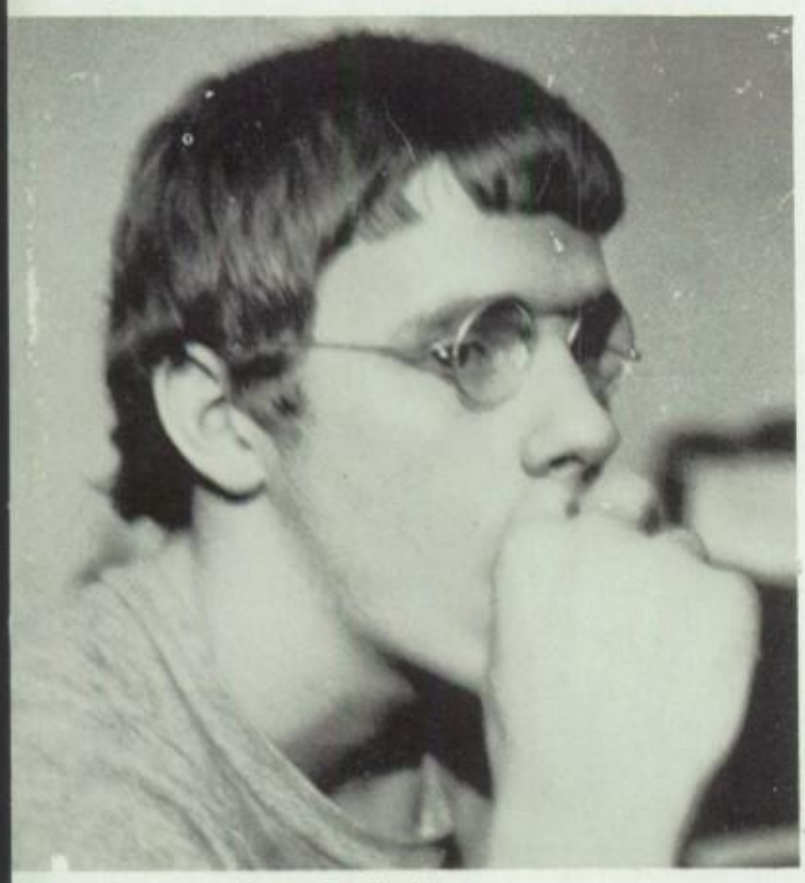

photo — Ron Kraybill

Starting the Day With God

Revival meetings were held
Only one week this year.
Our evangelist was Herman Glick.
In a captivating and personal way
He presented Christ to us.
This was a time of initial
And renewed commitments.

To find God a man must search for Him. LMS gives a spiritual environment where searching for God and His will becomes easier. Here there are living examples of men and women who have learned, and are teaching, the secret of living with God.

What is the key to success? Mr. William Gothard spoke in Student Religious, telling us what memorization of the Bible had accomplished in his own life. It sounded so wonderful, but we wondered if it would work for us. Another morning Peter Dyck came to tell us about Christians in Russia.

photo — Ron Kraybill

photo — Ron Kraybill

Moderator: Paul Landis

photo — Ron Kraybill

James Shank
Anabaptist History

photo — Ron Kraybill

Walton Hackman
MCC

photo — Ron Kraybill

Howard Zehr
Executive Secretary of Ge
eral Conference

photo — Ron Kraybill

photo — Ron Kraybill

A five-member team from South America sang and gave testimonies one Tuesday morning in January. The team consisted of three boys and two girls; two came from Brazil, two from Argentina, and one from Uruguay. One song they sang, "America Will Be For Christ" named different American countries and seemed to relate the purpose of their tour.

photo — Ron Kraybill

photo — Ron Kraybill

Paul Kraybill
EMBMC

photo — Vida Landis

David Thomas
Lanc. Conf.

January 26 to January 30 was designated "Know Your Church Week." Bishop Paul Landis moderated our extended chapel services and introduced the speakers. Men representing various areas of our church spoke on early history, MCC, General Conference, the Mission Board, and Lancaster Conference.

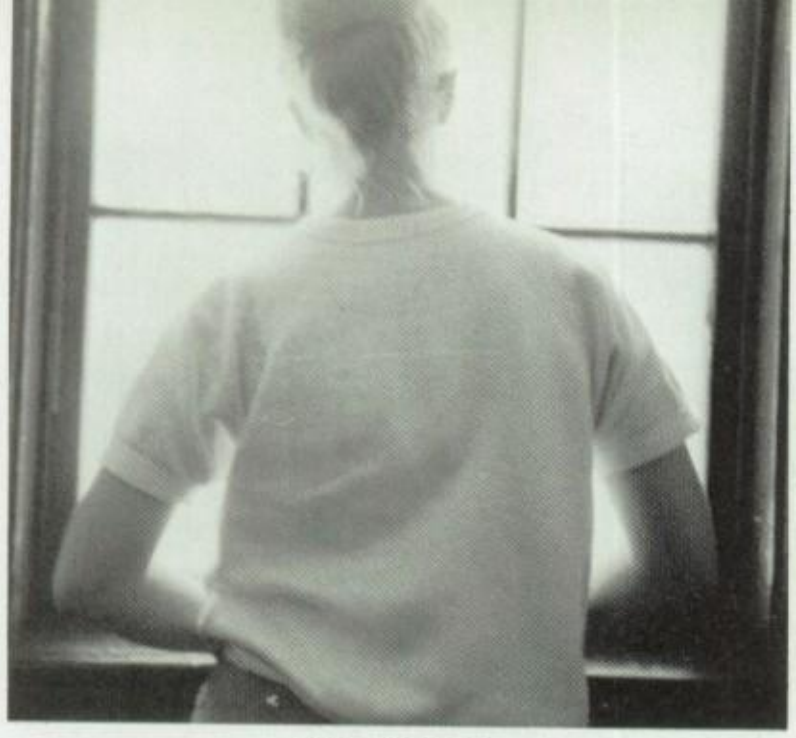

photo — Paul Kurtz

photo — Ruth Bucher

photo — Ron Kraybill

photo — Paul Kurtz

photo — Paul Kurtz

The Dorm is a World of Its Own

photo — Paul Kurtz

Dorm life began with a lively debate over the value of continuing the literary societies. A small margin of votes saved them from destruction for this year.

Some girls experimented with illegal visits to each other's rooms during study period. A surprise open-house caught boys and girls off-guard and sent them scurrying to straighten cluttered rooms.

Prayer circle was held every evening except Tuesday. Thursday nights both dorms gathered in a conjoint prayer circle; they viewed such films as "Flipside" and "Beloved Enemy."

Dorm students were the ones who spent snow holidays at school and amused themselves with snowball battles, taffy pulls, and snowmobile rides. They experienced most keenly the extracurriculars of school life.

photo — Ruth Bucher

photo — Ron Kraybill

photo — Paul Kurtz

Campus Life

"When you cut through the utaneous maximus, you will expose the . . ."

photo — Vida Landis

photo — Paul Kurtz

School is not only
An assimilation of facts,
But of people.

photo — Vida Landis

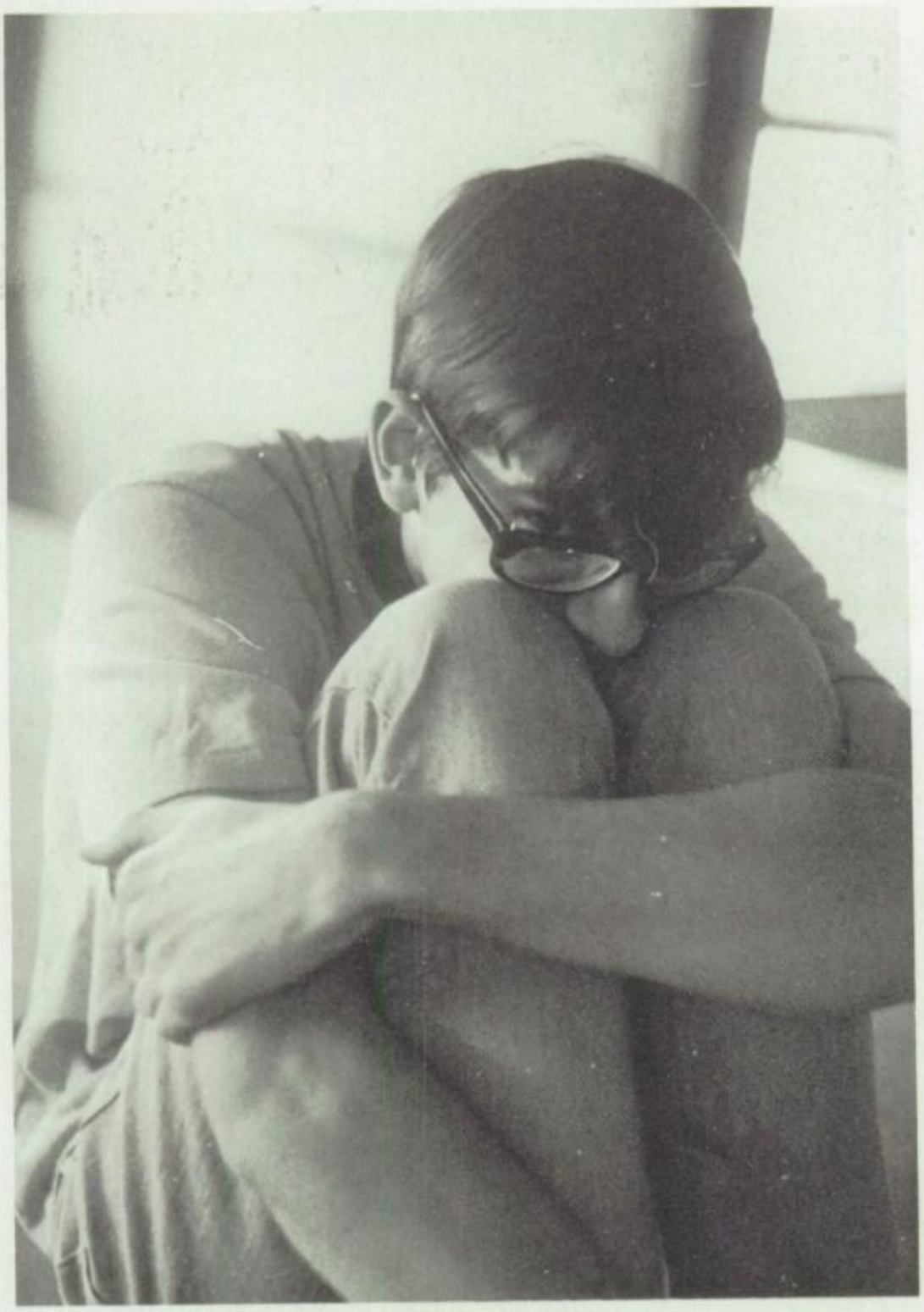

photo — Ron Kraybill

"Nobody loves me. Everybody hates me."

photo — Paul Kurtz

Squatters' rights.

photo — Raymond Buckwalter

photo — Vida Landis

photo — Ruth Bucher

Our interval was measured by laughter and tears, relaxation and concentration, grades, the smile of a teacher, friends.

"Just one last pat before I go in."

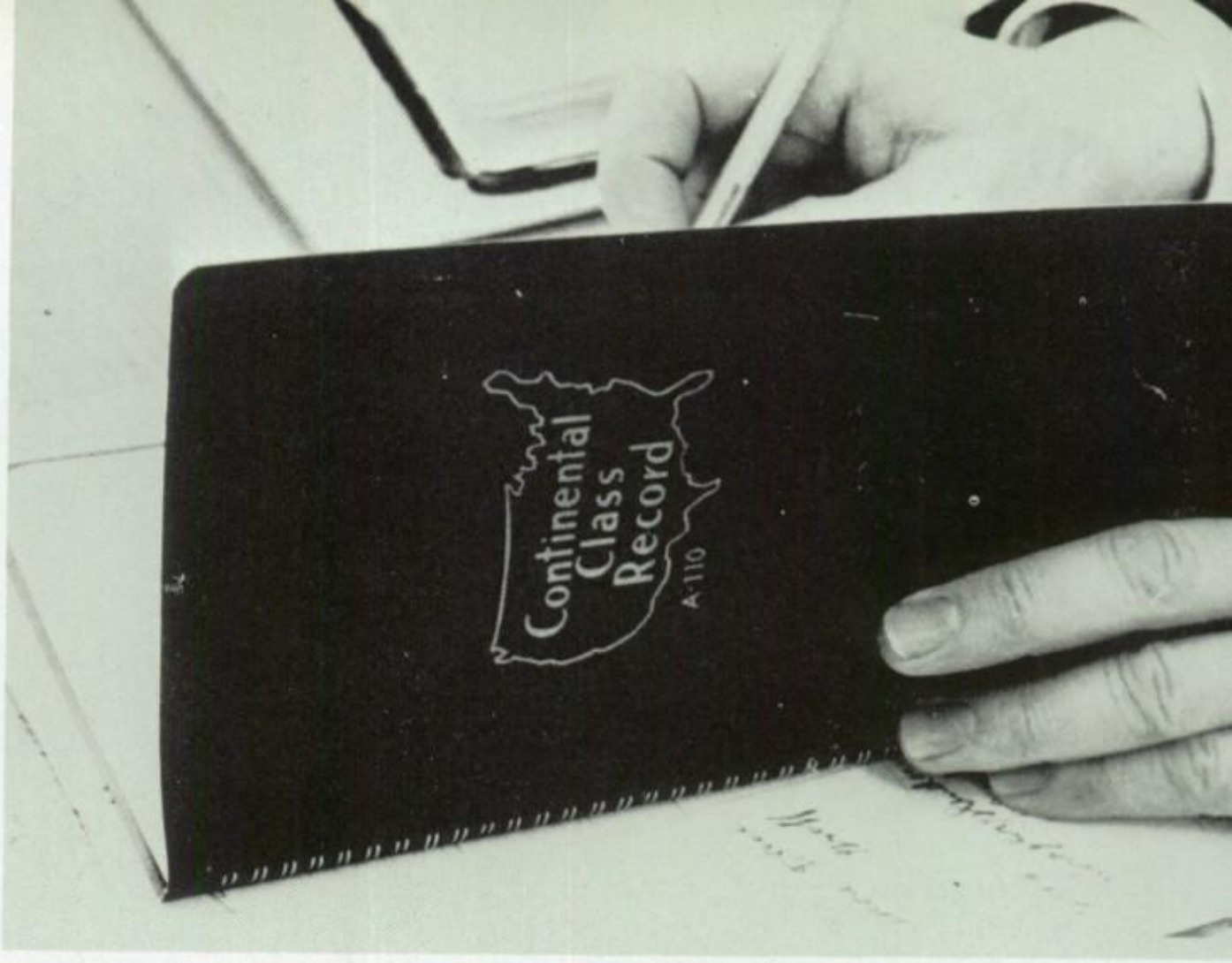

photo — Randall Longenecker

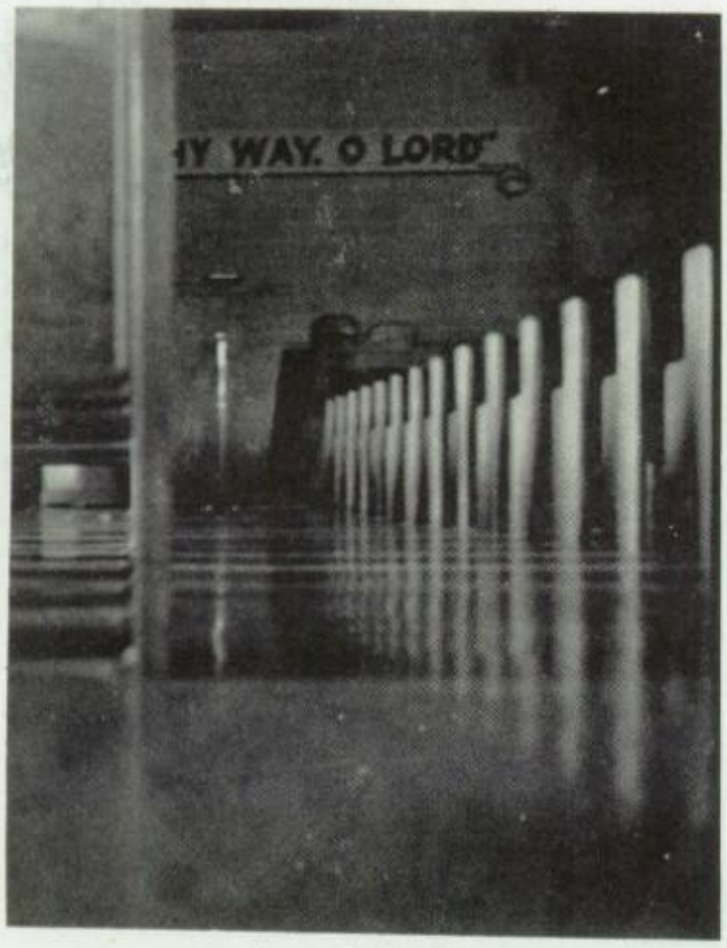

photo — Ron Kravbill

photo — Ron Kravbill

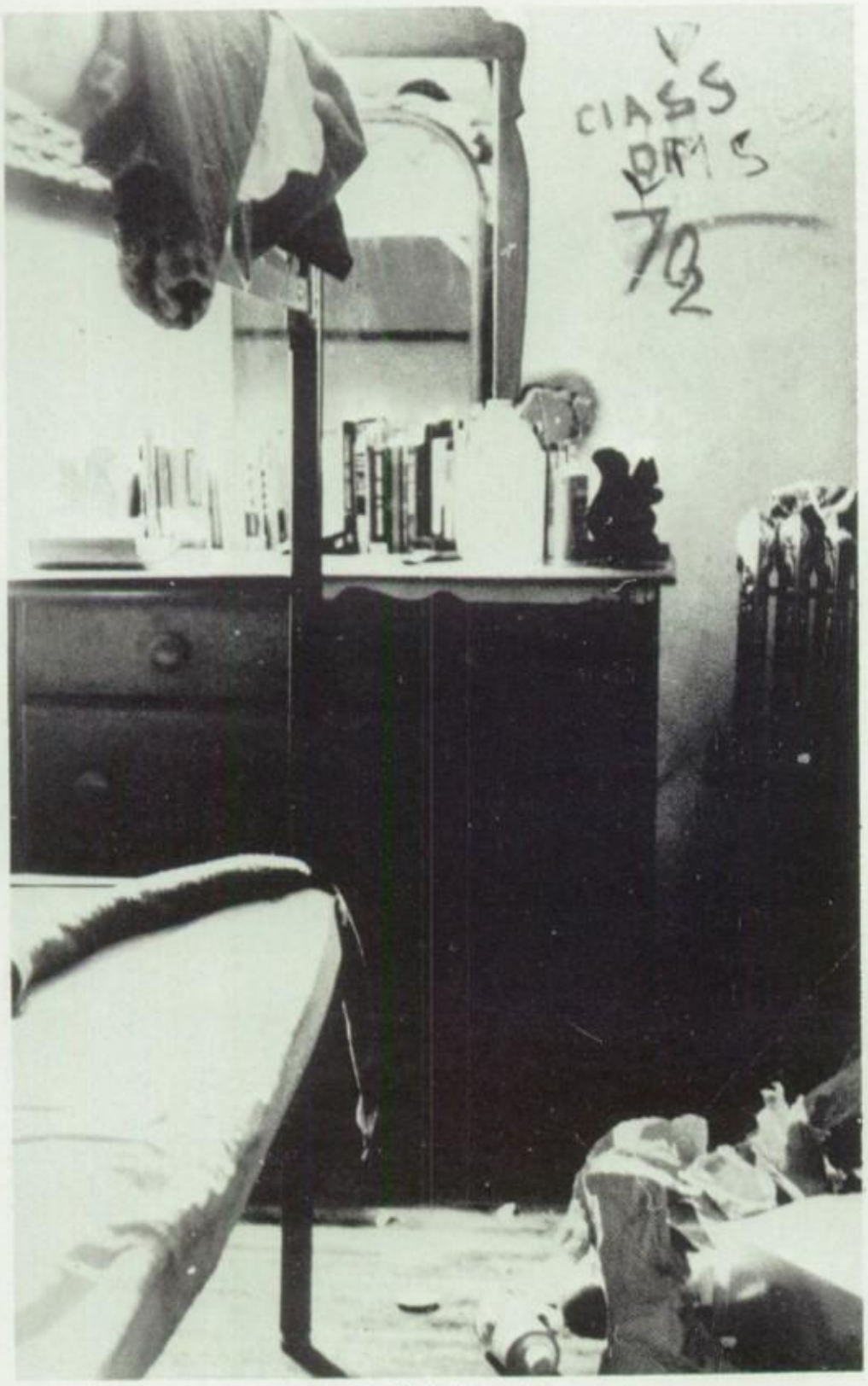

photo — Randy Longenecker

Has our interval been major or minor?
A victory or a defeat?
The answer rings true.
Our interval has been measured by
The success or failure of each day.
When high school lies in the shadow
Of memories past,
The triumphs of that present
Will be built on the successes of our past.
The harmonies and discords of our interval will
remain,
Influencing tomorrow's interval.
The God of the past
Will be the God of the future,
Always faithful,
Forever sure.

photo — Paul Kurtz

photo — Randy Longenecker

Senior Chorus

Marian Bechtold
Thelma Blank
Ruthann Bowman
Lois Breneman
Dorothy Brubaker
Ruth Brubaker
Ruth Bucher
Jay Carpenter
Doris Charles
Grace Charles
Jonathan Charles
Mary Charles
Galen Clemmer
Roy Clymer
Rosalee Diffenbach
Fern Dise
Nyla Ebersole
Julia Eby
Elma Engle
Charlotte Eshleman
Marianne Fisher
Eunice Gehman
Darlene Gerlach
Eileen Gerlach
Lois Gerlach
Judith Gochnauer
Eunice Good
Lois Harnly
LaVerne Heller
Elaine Herr
Doris Hershey
Glenn Hershey
Jay Hershey
Nancy Hershey
Edna Hess
Lois Hess
Margie Hilsher
Evan Hoover
Marcia Hunsecker
Ray Hurst
Wilmer Hurst
Ellen Kauffman
Doris Keener
Christian Kennel
Ben Landis
Dean Landis
Josephine Landis
Joyce Landis
Mary Landis
Shirley Landis
Vida Landis
Judy Lantz
Rachel Lauver
Elta Leaman
Sue Leaman
Carol Lefever
Nancy Lefever
Ellen Lehman
Pat Lehman
Nancy Longenecker
Joy Martin
Norma Martin
Rhoda Martin
Ruth Ann Martin
Ada Mast
Lillian Metzler
Judy Miller
Leon Miller
Mary Ellen Miller
Sandy Miller
Carolyn Mummau
Janet Musser
John Nafziger
Don Neff
Sharon Nissley
Esther Reitz
Richard Sauder
Janice Shrock
Lena Sensenig
Jeanette Shenk
Sharon Shenk
Mary Ann Smucker
Rhoda Sollenberger
Debra Stauffer
Carol Stoltzfus
Eileen Stoltzfus
Isaac Stoltzfus
Dan Swartzentruber
Loretta Umble
Cheryl Weaver
Priscilla Weaver
Sharon Weaver
Judith Yoder
Ruth Ann Ziegler
Eunice Zimmerman
Sue Horst
Ruth Ash
Marlin Bechtold
Ruth Beiler
Edgar Benner
Eugene Beyer
Janet Bowman
Mary Buckwalter
Maryanne Byler
James Carpenter
Steve Denlinger
Ruth Detweiler
Linda Dise
Sandra Gehman
David Gingrich
Mary Ann Glick
Betty Gochnauer
James Gochnauer
Karen Good
Rebecca Graybill
David Groff
Linda Groff
Joel Hackman
Rhoda Herr
Linda Hershey
Susan Hertzler
Jeryl Hollinger
Marian Hollinger
Nancy Hoover
Phyllis Hoover
Sharon Horning
Janet Horst
Mary Ann Hostetler
Robert Huber
Evelyn Hunsecker
Susie Kauffman
William Kauffman
Don Kennel
John Kennel
Ann King
Hilda King
Rosa King
Anna Ruby Koerner
Sam Kurtz
Jean Landis
Brenda Lapp
Judith Lapp
Steve Lehman
Philip Lefever
Rhoda Lehman
Sondra Lehman
Faye Lentz
Joyce Longacre
Ferne Longenecker
Randall Longenecker
Donna Mack
Robert Mast
Rowena Mast
Herbert Miller
Kay Moshier
Margaret Nauman
Carol Neff
Barbara Nissley
Betty Nissley
Sheryl Petershiem
Joanne Ranck
Donna Reinford
Janet Rheinheiner
Keith Rohrer
Faye Sangrey
Yvonne Sangrey
Dorothy Shank
Glenda Shank
James Shank
Gerald Shank
Marlin Smucker
Cheryl Stoltzfus
Edith Stoltzfus
Stephen Stoltzfus
Linda Stoner
Rosalene Strickler
Earl Swartzentruber
Aldine Weaver
Donna Weaver
Marian Weaver
Sheryl Weaver
Deborah Wenger
Ron Wenger
Sara Wenger
Hilda Zook

Index

Anderson, Jeanette 35
Ash, Ruth E. 45, 112, 116
Asper, Allen 11, 45, 110
Baer, Ronald 45, 101, 110, 100, 122, 125, 127, 128
Basehore, Thomas A.
Beam, Frances E. 39, 111
Bechtold, Marian E. 11, 57, 104, 112
Bechtold, Marlin 45, 110, 112, 126, 129
Beiler, E. Kenneth 39, 111, 125
Beiler, Jean E. 39, 11
Beiler, Marcia J. 39, 111
Beiler, Orpha J. 39, 117
Beiler, Ruth 45, 112
Beiler, Verna 45, 46, 112
Benner, T. Edgar 45, 112
Beyer, E. Eugene 45, 112
Blank, Brenda K. 39, 131, 139
Blank, Thelma R. 57, 112
Bontrager, Gregory A. 45, 110, 118
Bontrager, Joann M. 57, 112, 125, 116, 121
Bowman, Janet 45, 112, 121
Bowman, M. Ray 57, 106, 126
Bowman, Ruth Ann 57, 112
Breneman, Arlene K. 57, 112
Breneman, Gerald S. 35
Breneman, Joanne L. 45, 112
Breneman, Kenneth L. 35
Breneman, Lois M. 53, 58, 112
Brubaker, David W. 35, 101, 111
Brubaker, Dorothy L. 58, 112, 116
Brubaker, Harlan E. 10, 58
Brubaker, John A., Jr. 39, 111
Brubaker, Ruth E. 59, 112, 116
Buchen, Rebecca 45, 53, 112
Bucher, Kenneth 3, 39
Bucher, Ruth A. 59, 98, 103, 112, 118, 121
Buckwalter, Mary F. 45, 101, 112, 114, 100
Buckwalter, Neta M. 39, 111, 137
Buckwalter, Raymond, G. 59, 119
Buckwalter, Sheryl L. 35
Burkholder, E. Merle 45
Byler, Carolyn 59, 103, 112
Byler, Maryanne 45, 112, 117, 135
Carpenter, James R. 45, 112, 125
Carpenter, Jay S. 59, 112, 125
Charles, Doris S. 53, 60, 84, 93, 112, 121
Charles, Grace M. 60, 112, 119
Charles, Jonathan E. 60, 61, 109, 112
Charles, Lois Ann 60, 112, 119, 136
Charles, Mary E. 60, 112
Clemmer, Galen J. 60, 89, 107, 109, 110, 112
Clemmer, Glenn A. 39
Clymer, Roy 61, 95, 110, 112
Deiter, James R. 61, 125
Deiter, Miriam E. 35, 111
Dietz, John S. 39
Diffenbach, Alan R. 5, 35, 101
Diffenbach, Rosalee 61, 84, 109, 112, 105
Dise, Fern M. 62, 112, 117, 140
Denlinger, Eugene R. 11, 45, 110
Denlinger, Steven L. 44, 45, 112, 116, 117
Detweiler, Ruth G. 44, 46, 109, 112, 130
Dise, Linda J. 46, 53, 112, 117, 120, 131
Eberly, Daniel 62, 110, 120
Eberly, Kenneth 46
Eberly, Linda G. 35, 117
Eberly, Lois M. 5, 35
Ebersole, Jay D. 62, 126, 131
Ebersole, Mary L. 35, 111
Ebersole, Nyla S. 56, 62, 96, 112, 141
Eby, Dennis L. 62, 110, 123
Eby, Doris A. 35, 111
Eby, Julia A. 63, 112, 114, 130, 116
Eby, Lloyd 39, 111
Engle, Elma L. 32, 63, 104, 109, 112, 116
Engle, Susan E. 39, 46
Esh, Sylvan R. 46
Eshleman, Charlotte F. 8, 63, 84, 109, 112, 120, 102
Eshleman, Lynn L. 35, 111
Fisher, Marianne L. 63, 112, 117
Fly, Mark L. 9, 63, 109, 110, 115
Fox, Beulah P. 39, 111, 121
Frederick, Carl T. 35
Frederick, J. Ray 64, 81, 110
Frey, Dennis L. 64, 110, 119
Frey, Ruth Ann 39
Garber, Dale M. 56, 65, 69, 106, 110, 115, 120, 129
Garber, Judith E. 5, 35, 111
Gehman, Eunice J. 65, 112, 114, 136
Gehman, Sandra L. 46, 112
Gerlach, Darlene C. 65, 112, 114, 116
Gerlach, Eileen N. 65, 112, 114
Gerlach, John W. 3, 65, 110, 115, 125, 126
Gerlach, Lois J. 65, 112, 116
Gingrich, David L. 46, 112
Gingrich, David R. 46, 101, 100, 119
Glick, David D. 39, 111
Glick, J. Andrew 54, 66, 125, 126, 142
Glick, Mary Ann 46, 112
Glick, Samuel L. 66, 110
Gochenaur, Betty I. 46, 112
Gochenaur, James 46, 112, 119
Gochnauer, Judith E. 66, 99, 112, 116, 117
Good, Dennis B. 66, 110, 115, 119
Good, Eunice W. 66, 103, 112
Good, Karen B. 46, 112
Good, Linford 39, 101, 111, 100
Good, Robert 34, 35
Graybill, Rebecca D. 46, 112, 137
Graybill, Clayton 36, 39, 119, 121
Groff, David N. 46, 112
Groff, James L. 35
Groff, Linda E. 46, 112
Groff, Marian M. 66, 112
Hackman, Joel H. 46, 112, 120,
Halteman, Deborah C. 39, 11
Harnish, Doris J. 12, 39, 53
Harnish, James M. 67, 110
Harnish, Joanne M. 46
Harnish, Marian E. 67, 112, 117
Harnish, Marvin E. 53, 68, 81
Harnly, Lois K. 68, 112
Heller, LaVerne G. 68, 97, 112, 104
Herr, Elaine L. 1, 68, 112, 105
Herr, Rhoda 47, 53, 112
Hershey, Andrew 5, 39
Hershey, Charles E. 47
Hershey, David L. 47
Hershey, Doris J. 54, 68, 109, 112

Hershey, Glenn R. 68, 112, 105
Hershey, Jay M. 10, 69, 112
Hershey, Joyce E. 35, 111
Hershey, Linda M. 47, 112
Hershey, Nancy J. 69, 112, 116
Hershey, Rosanne M. 40, 111
Hershey, Rosemary M. 35, 111, 117
Hershey, Sara S. 40, 111, 137, 139
Hershey, Sue A. 69, 104, 112
Hertzler, Dean 9, 47, 110
Hertzler, Susan A. 47, 112, 118
Hess, Carl A. 69, 79, 96, 118, 125, 120
Hess, Dale E. 40, 111
Hess, Daniel R. 70
Hess, Edna L. 70, 81, 112, 119
Hess, Gloria 47, 112
Hess, James D. 9, 70, 90
Hess Lois A. 70, 93, 112, 121, 143
Hess, Mary Lois 36, 111
Hess, Naomi M. 40
Hess, P. Bruce 40, 111, 120
Hess, Rachel 40
Hess, Richard H. 40, 111
High, L. Lorraine 39, 40, 111, 139
Hilsher, Margie A. 62, 70, 104, 112
Hochstetler, Walter E. 70
Hollinger, David L. 71, 115, 118
Hollinger, Jeryl L. 47, 112
Hollinger, John C. 36, 111
Hollinger, Marian M. 11, 47, 112
Hoover, Bernice R. 38, 39, 40, 111, 131
Hoover, Donald L. 36, 37, 111
Hoover, Evan E. 71, 110, 112, 120
Hoover, Nancy L. 47, 112, 130
Hoover, Phyllis R. 47, 112, 120, 131
Horning, Sharon L. 47, 112
Horst, Clara Sue 10, 72, 112
Horst, Janet L. 47, 112, 116
Horst, M. Eugene 10, 62, 71, 115
Horst, Margaret L. 36
Horst, Nancy R. 10, 72, 112, 116
Hostetler, Alma C. 47
Hostetler, Dale R. 3, 33, 36
Hostetler, David J. 47
Hostetler, Mary Ann 47, 112
Huber, Robert L. 47, 112
Hunsecker, Evelyn F. 9, 46, 47, 112
Hunsecker, Marcia M. 73, 106, 112, 136, 141
Hurst, Kenneth L. 36
Hurst, Ray N. 73, 90, 95, 97, 101, 109, 110, 112, 114, 115, 100
Hurst, Wilmer M. 73, 109, 112
Jones, Carol 39, 40, 46, 11, 100, 101, 122, 131, 140
Jones, Kenneth L. 36, 111
Kauffman, Betty L. 40, 111, 139
Kauffman, Clair E. 10, 73, 90, 115
Kauffman, Ellen E. 10, 32, 54, 73, 109, 112, 116
Kauffman, Linda S. 47, 112
Kauffman, Louella A. 40, 111, 121
Kauffman, Rosene S. 47, 112
Kauffman, Steven G. 40, 111
Kauffman, Susie A. 48, 112, 105
Kauffman, William C. 48, 101, 112, 118, 100
Keener, Dennis D. 73, 84, 96, 101, 110, 100, 125, 126, 129
Keener, Doris J. 72, 74, 95, 112, 116, 142
Keener, Joyce 1, 74, 95, 98, 112, 121
Keener, Paul D. 74, 109, 110
Keens, J. Edwin 54, 62, 74
Keller, J. Robert 48
Kennel, Christian D. 75, 112, 115, 137, 143
Kennel, Don E. 48, 112, 126
Kennel, John D. 48, 112
Kennel, Philip N. 48, 110
King, Ann E. 48, 112
King, Barry 40, 100, 101, 111
King, Glenda M. 48
King, Hilda S. 48, 112
King, Lowell R. 36
King, Patricia L. 40, 111, 122, 131
King, Rosa L. 48, 101, 109, 112, 117, 130, 131
King, Sanford L. 48, 110
Kline, Charles M. 48, 140
Koerner, Anna Ruby 48, 112, 117
Kolb, Nathan J. 9, 32, 48, 122, 131, 129
Koppel, David J. 40, 111, 143
Kraybill, Mark B. 54, 58, 75, 109, 110, 100, 101
Kraybill, Ronald S. 48, 110, 121
Kreider, Connie K. 36, 100, 125
Kreider, Ray M. 48
Kurtz, John A. 75, 107, 109, 110
Kurtz, Luke H. 39, 40, 111
Kurtz, Paul N. 75, 100, 101, 106, 110, 115, 129
Kurtz, Samuel H. 11, 49, 109, 112
Landis, Benjamin L. 75, 90, 109, 112, 122
Landis, Dean E. 75, 109, 110, 112
Landis, Diane L. 36, 111
Landis, Donna M. 36
Landis, Jacqueline J. 38, 39, 40, 111, 114
Landis, Janet L. 40, 111
Landis, Jay E. 36, 111
Landis, Jean E. 49, 112
Landis, Josephine A. 76, 112
Landis, Joyce E. 10, 76, 97, 100, 101, 112, 143
Landis, Mary M. 76, 112, 114
Landis, Ruth Ann 8, 36, 101, 111
Landis, Shirley A. (Sr.) 32, 76, 112, 114
Landis, Steven E. 34, 36, 111
Landis, Vida J. 10, 76, 103, 112, 114, 116
Lantz, Dale 49
Lantz, Judy E. 76, 87, 112, 116, 121
Lantz, Reba J. 34, 36, 111
Lapp, Brenda L. 49, 104, 112
Lapp, Judith E. 9, 49, 112, (Jr.), 12
Lapp, Judith Lynne 41, 11, 100, 101
Lapp, Regina D. 41, 111
Lauver, Rachel 55, 77, 112
Leaman, Elta, J. 77, 112
Leaman, Ronald M. 36, 111
Leaman, Steve, 49, 112, 129, 133
Leaman, Sue 77, 112, 116
Lefever, Carol A. 78, 112
Lefever, Nancy J. 46, 78, 109, 112, 116
Lefever, Philip P. 49, 112
Lefever, Raymond H. 78, 95, 115, 143
Lehman, Ellen L. 78, 112, 117, 140
Lehman, Jason 78, 118
Lehman, Loretta E. 78, 81, 109, 112, 131
Lehman, Rhoda J. 49, 112
Lehman, Ruby G. 36, 53, 111

Lehman Pat 8, 79, 81, 102, 107, 109, 112
Lehman, Sondra Kay 49, 112, 117
Lennon, David I. 36
Lentz, Faye L. 49, 112, 131
Lentz, Jean L. 36, 111
Longacre, Joyce A. 46, 49, 109, 112
Longenecker, David G. 49, 110
Longenecker, Ferne E. 9, 46, 50, 112, 143
Longenecker, Nancy E. 79, 97, 106, 107, 109, 112, 100, 101
Longenecker, Randall L. 50, 110, 112, 126
Lutz, Ronald E. 10, 79, 119
Mack, Donna L. 46, 50, 109, 112
Malloy, Richard, Jr. 10, 64, 69, 79, 110, 143
Martin, D. David 36
Martin, Dale G. 36
Martin, Daniel L. 80, 110
Martin, Delmar Paul 41
Martin, E. Gary 41
Martin, Glenn D. 80, 90, 110
Martin, Gilbert N. 36
Martin, Joy M. 80, 104, 112, 130
Martin, Norma J. 80, 95, 107, 109, 112, 143
Martin, Rhoda 80, 95, 112
Martin, Ruth Ann 80, 109, 112
Martin, Susan A. 36
Martin, Susan L. 50, 117
Mast, Ada K. 81, 112, 130, 142
Mast, Anthony L. 126
Mast, David L. 81, 106, 107, 109, 110, 141
Mast, Dorothy E. 41, 111
Mast, Robert E. 44, 50, 109, 112
Mast, Rowena M. 50, 112
Mast, Susan L. 82, 116
McCleary, Sandra 36
Mellinger, Ronald L. 5, 41
Metzler, Daniel L. 36, 111
Metzler, Lillian 82, 112
Metzler, M. Loretta 41, 111
Miller, Catherine M. 41
Miller, Herbert L. 50, 112, 129
Miller, Judith M. 41, 111
Miller, Judy A. 10, 82, 87, 110, 112
Miller, Leon E. 82, 112, 126
Miller, Mary Ellen 82, 95, 101, 112
Miller, Sandra F. 83, 112, 121
Mogel, Jay E. 50
Moshier, Kay 50, 109, 112
Moshier, Mervin D. 38, 39, 41, 111
Moyer, Harold M. 83
Mummau, Carolyn E. 1, 83, 100, 101, 112, 120
Murphy, Leslie C. 36, 98, 117
Musser, James M. 42
Musser, Jane H. 83, 116
Musser, Janet R. 83, 112, 114, 116
Nafziger, John D. 84, 112
Nafziger, Robert E. 50, 110
Nafziger, Sara J. 42
Nauman, Margaret L. 50, 112
Neff, Carol J. 50, 112
Neff, Clair R. 42
Neff, Donald M. 77, 84, 112
Neff, Doris A. 37, 111
Nissley, Barbara A. 44, 51, 102, 109, 112
Nissley, Betty E. 51, 112, 116
Nissley, Joyce E. 51, 116
Nissley, Sharon L. 84, 112
Nolt, Charlotte A. 37
Pellman, Kenneth R. 54, 81, 85, 90, 95, 104, 109, 110, 121, 136
Petersheim, Sheryl M. 51, 112, 116
Ramer, Beverly I. 85, 103, 112, 120, 140
Ranck, Joanne K. 51, 112, 120, 121
Redcay, Anna Mary 42
Redcay, Nathan L. 42
Reed, Sally L. 85, 99, 106, 112, 114, 130, 135
Reinford, Donna D. 51, 112, 131
Reinford, Jerry D. 42, 111
Reitz, Esther N. 85, 112
Reitz, Raymond E. 54, 85, 96, 104, 109, 110, 121, 127, 128
Rheinheimer, Janet F. 51, 109, 112
Rohrer, Keith N. 51, 112
Rohrer, Linda M. 85, 112, 117, 121
Sands, Carl D. 42, 111
Sangrey, Faye L. 51, 104, 112
Sangrey, Yvonne 51, 112, 117
Sauder, Barbara J. 51, 116
Sauder, Blanche E. 42, 111
Sauder, Eric L. 42, 111
Sauder, John E. 37
Sauder, Raymond B. 37, 111
Sauder, Richard B. 86, 110, 112, 114, 115
Schrock, Janice M. 86, 112, 116
Sensenig, Lena M. 86, 112, 116
Shank, Dorothy E. 51, 112, 100, 101
Shank, Glenda 51, 112, 117
Shank, Jeanette H. 81, 86, 112
Shank, Charlotte A. 42, 111
Sheeler, Susan E. 51
Shellenberger, Henry 86, 90, 110
Shenk, James B. 42, 111
Shenk, James W. 51, 110, 112
Shenk, N. Gerald 51, 110, 112, 121
Shenk, Sharon L. 87, 112, 116
Siegrist, Daniel H. 87
Siegrist, Ellene F. 37, 111, 117
Slaymaker, Debra Sue 37, 53, 111, 117
Smith, Charen 42
Smoker, Marlene F. 37, 111
Smoker, Marlin R. 42, 111
Smoker, Paul D. 51
Smoker, Terry L. 53, 87
Smucker, Jerald 51, 110, 115
Smucker, Marlin L. 32, 52, 112, 115
Smucker, Mary Ann 1, 88, 112
Snader, Sara Jane 88, 141
Sollenberger, Rhoda 88, 112, 130
Stahl, Joseph A. 37
Stamm, Samuel L. 38, 42
Stauffer, Bruce E. 52
Stauffer, Debra L. 88, 112, 116
Stauffer, H. Wilmer 52, 110
Stauffer, Jere M. 52
Stauffer, John D. 37
Stauffer, Joyce 37, 111
Stoltzfus, Amos, Jr. 52, 110, 116
Stoltzfus, Betty L. 42, 111
Stoltzfus, Carol M. 46, 54, 82, 88, 97, 101, 109, 112, 116, 100, 128, 130, 131, 143
Stoltzfus, Cheryl A. 46, 52, 112
Stoltzfus, Daniel B. 88
Stoltzfus, Darlene J. 43, 111
Stoltzfus, Don M. 52, 129
Stoltzfus, Edith M. 52, 101, 106, 112, 116

Stoltzfus, G. Eileen 56, 89, 96, 112, 121, 137, 143
Stoltzfus, Kenneth D. 39, 43, 111
Stoltzfus, Isaac H. 89, 109, 112, 115
Stoltzfus, Lynetta 43, 126, 129
Stoltzfus, Muriel J. 43
Stoltzfus, Stephen R. 52, 98, 110, 112, 119
Stoltzfus, Warren L. 89, 97, 106, 110, 122, 125, 128, 142, 102, 139
Stoner, Jean L. 52, 112
Stoner, Linda J. 52, 112
Strickler, Darlene J. 37, 111
Strickler, Rosalene 32, 52, 112, 143
Swartzendruber, Daniel 90, 110, 112, 115
Swartzendruber, Earl 52, 112
Thomas, L. Rachel 34, 37, 111
Thomas, Rebecca H. 43, 111
Troxel, Ivan R. 52, 53
Umble, Ivan M. 90, 95, 106, 110, 129
Umble, Kenneth M. 37
Umble, Linda J. 90, 112, 143
Umble, Loretta J. 1, 87, 90, 112
Umble, Patricia A. 37, 111
Umble, Shirley A. 35, 37, 111
Weaver, Aldine M. 53, 112
Weaver, Betty J. 43, 111
Weaver, Cheryl L. 91, 96, 112, 131
Weaver, D. Lamar 37, 111
Weaver, Donna L. 53, 109, 112
Weaver, Donald E. 35, 37
Weaver, Esther M. 39, 43, 111
Weaver, Jay Nelson 37, 119
Weaver, Julia A. 91
Weaver, Karen J. 43, 111
Weaver, Kathleen M. 53, 112
Weaver, Marian R. 53, 112
Weaver, Nelson J. 91, 109, 110
Weaver, Priscilla A. 91, 112, 136
Weaver, Ronald R. 53
Weaver, Sharon R. 54, 91, 112, 116
Weaver, Sheryl A. 53, 112, 116, 141
Weber, Carol L. 37, 118
Weber, David E. 8, 11, 61, 92, 97, 106, 107, 109, 110, 115, 125, 127, 137, 141
Wenger, Deborah L. 53, 109, 112
Wenger, Gerald L. 43
Wenger, Johannes D. 43, 120
Wenger, Mark R. 37, 111
Wenger, Robert E. 92
Wenger, Ronald E. 53, 112
Wenger, Sara E. 53, 112, 105, 100
Wolgemuth, Rachel 53, 112
Yoder, Dorothea R. 37
Yoder, Judith L. 92, 112, 116
Yoder, Karen S. 53, 112
Yoder, Rachel F. 53
Yoder, Rhoda J. 37
Yoder, Timothy J. 53, 110
Youndt, Dale T. 53
Zeager, Dorothy 53
Ziegler, Ruth Ann 93, 112, 114, 117
Zimmerman, Eunice E. 93, 112, 116, 140
Zimmerman, Jay Mark 9, 93, 110, 115
Zimmerman, Roy W. 9, 93, 115, 118, 131
Zook, Duane E. 56, 93, 97, 109, 110
Zook, Geraldine 53
Zook, Hilda J. 53, 112, 117

Faculty and Employees

Bauer, Roger 21
Boose, Mable 30
Bowman, Mabel 30
Charles, Anna Lois 29
Detwiler, Lowell 20, 120
Dietz, Myron 15, 20, 100
Gehman, Janet 16, 56, 103
Gingrich, Ann 27, 46, 50, 120, 131, 135
Glick, Virginia 29
Good Noah 14, 18, 117, 145
Graybill, Rhoda 16
Hege, Harlan 30
Herr, Elizabeth 30
Hess, Pauline 13, 29
High, Daniel 30
High, David 30
Hollinger, Clair 28
Hoover, Alta 30, 56, 141
Keener, Edwin 13, 26
Keener, Florence 30
Keener, Lois G. 17
Kolb, Norman 13, 25
Kolb, Rhoda 13, 30, 38, 117
Kreider, Mildred 30
Kreider, Stanley 15, 19, 118
Kropf, Carolyn 28, 38, 106
Leaman, Harry 30
Leaman, Mary 30
Lefever, Ruth 12, 30
Lehman, Ruth 30
Lentz, Wilbur 18
Longenecker, Charles 22, 44, 107, 142
McMichael, Suie 12, 30
Martin, Anna Mary 30
Mohler, Verna 12, 16, 44, 106
Mosemann, Martha 26
Moshier, Arnold 4, 5, 28, 107, 109
Moshier, Elton 21, 107, 118, 119
Moshier, Rosa 29, 105
Reed, Herbert 30
Reed, Paul 23, 34
Reinford, Florence 30, 44
Reitz, Martha 13, 29
Rohrer, Mary 30
Sell, Glenn 24
Scott, Steve 30
Shearer, Kenneth 12, 19, 34, 71
Stoltzfus, Kenneth 30
Stoltzfus, Lowell 27, 30, 82, 101, 107, 141, 126, 129
Stoner, Clyde 15, 26
Thomas, David 10, 25, 139
Weaver, Amos 29
Weaver, Hershey 30
Weaver, J. Irvin 24, 44, 105
Wenger, Daniel 13, 20, 56, 107, 120, 130, 131, 120, 121, 126, 128
Wenger, Edna 12, 17, 106
Wenger, Larry 22, 23, 56, 107, 119, 122
Wenger, Rhoda 23, 34, 116
Witmer, Anna 30
Witmer, Howard 14, 25, 95
Yoder, John 24, 38, 107
Zook, Floyd 22, 38, 103

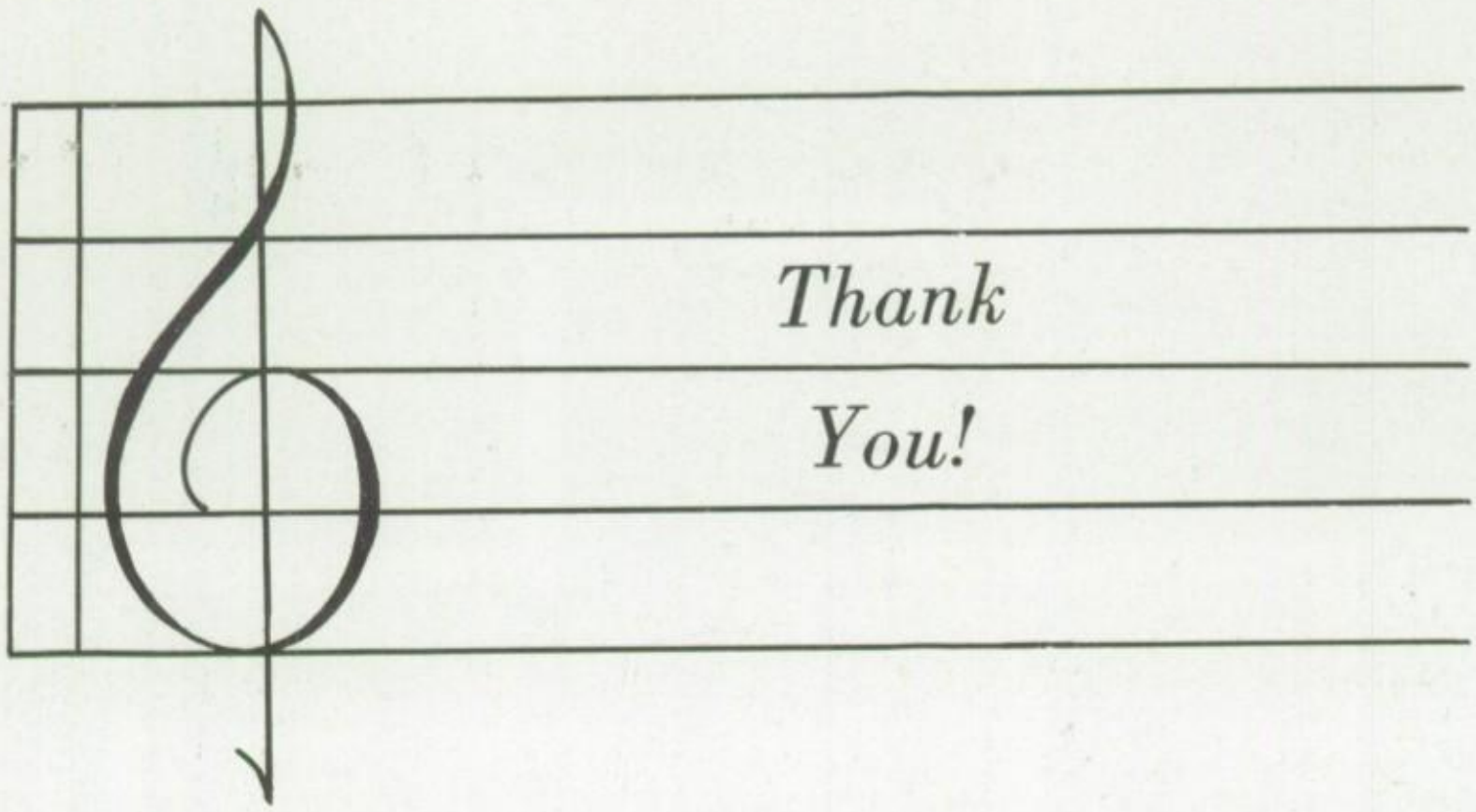

A note of thanks to all those who help record our interval:

JANET GEHMAN, Who willingly worked on *Laurel Wreath* over Christmas vacation.

FLOYD ZOOK, who kept us out of financial tangles.

PAUL SCHLOAD, photographer from Peel's Studio, who climbed shaky ladders and walked over soggy fields to gain necessary pictures.

GLENN HERSHEY, RON KRAYBILL, PAUL KURTZ, RANDY LONGENECKER, and all others who walked the campus with ready cameras and snapped desired pictures.

STUDENT SALES CAPTAINS and SALESMEN. All students and teachers who suffered through the agonies of picture posing.

EDWARD PATRICK, representative from Taylor, who gave us welcome ideas and advice.

In Memory of

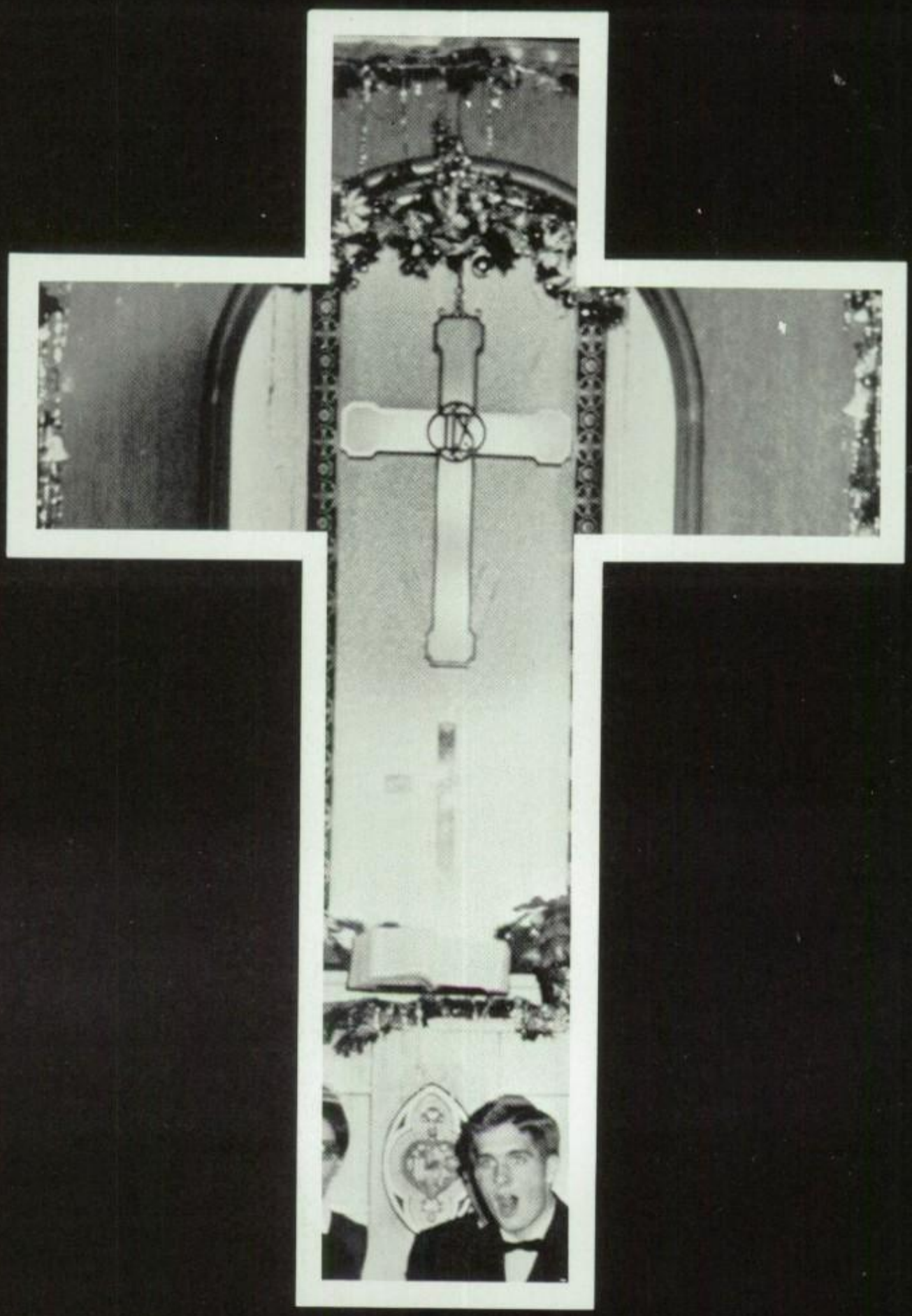

J. Nelson Weaver
(August 13, 1952 – February 13, 1970)
who gave his best.

MARBOOKS
BY TAYLOR